



# Filer Manual – Volume I

## General Information

---

VERSION 287

March-July 2017

|

DRAFT

## Notice

This draft Filer Manual, posted before Commission approval of potential regulatory changes in this release, is provided as a service to our filing community to assist filers, agents, and software developers in their preparation of responses to potential changes the staff anticipates. Since this is a draft manual, the SEC retains the right to change any part of the manual before the new system release is made final. In addition, the final EDGAR Filer Manual (Volume I) (Version 28) is subject to Commission approval and may be revised before approval or not approved at all. Similarly, the posting of the draft manual does not indicate Commission approval of any pending proposed changes relating to the potential changes reflected in the draft manual. The changes outlined in this draft manual, if approved, are scheduled to take effect on July 17, 2017 for non-rule based changes or on the rule effective date for changes related to SEC rules. See SEC Final Rules posted on the SEC's Public Website for information on the rule effective date. The final version of the manual will be made available, if approved by the Commission, on or about July 17, 2017, on the SEC's Public Website.

Use this EDGAR® Filer Manual when making electronic filings with the United States Securities and Exchange Commission (SEC or "Commission"). See Rule 301 of Regulation S-T.

The EDGAR Filer Manual consists of three volumes. EDGAR Filer Manual (Volume I) General Information introduces the requirements for becoming an EDGAR Filer and maintaining EDGAR company information. EDGAR Filer Manual (Volume II) EDGAR Filing illustrates the process to submit an online filing. EDGAR Filer Manual (Volume III) N-SAR Supplement is a guide for preparing electronic submissions of Form N-SAR.

---

For up-to-date information regarding filing-related topics, consult the following EDGAR websites:

- Information for EDGAR Filers (<http://www.sec.gov/info/edgar.shtml>)
- EDGAR Gateway to submit filings (<http://www.portal.edgarfiling.sec.gov>)
- EDGAR Company Database (<http://www.edgarcompany.sec.gov>)

---

EDGAR® and EDGARLink® are registered trademarks of the Securities and Exchange Commission. EDGARLite™ is a trademark of the Securities and Exchange Commission. All other product brand names mentioned in this Filer Manual are trademarks or registered trademarks of their respective holders.

To protect the privacy of our filing community, filers are asked not to include social security numbers in filings submitted to the Commission.

|

DRAFT

## Updates

On July 17, the following changes will be made to the EDGAR Filer Manual as part of EDGAR Release 17.2:

- Effective September 1, 2017, large accelerated and accelerated filers filing Forms S-1, S-3, S-4, S-8, S-11, F-1, F-3, F-4, F-10, SF-1, and SF-3 under the Securities Act; and Forms 10, 10-K, 10-Q, 8-K, 20-F, and 10-D under the Exchange Act will be required to submit these forms in HTML and include a hyperlink to each exhibit listed in the exhibit index of these filings, including exhibits that are incorporated by reference. Non-accelerated filers and smaller reporting companies that submit filings in ASCII will not need to comply with these requirements until September 1, 2018. The compliance date for any Form 10-D filing that will require a hyperlink to an exhibit filed with Form ABS-EE will be delayed until the staff completes programming changes to EDGAR. These changes will allow Form 10-D filers to include the Form 10-D and Form ABS-EE in a single submission so that the required exhibit hyperlinks can be created at the time the Form 10-D is filed. The Commission will publish a notice in the Federal Register and on the Commission's website (SEC.gov) announcing the compliance date for those Form 10-D filings. See Chapter 5 (Constructing Attached Documents and Document Types) of the "EDGAR Filer Manual, Volume II: EDGAR Filing."
- Submission form types D and D/A will be updated to remove the reference to "Rule 505" in Item 6: Federal Exemption(s) and Exclusion(s) Claimed. The "Terms of Submission" in the Signature and Submission screen will be updated to replace the references to "relying on Regulation D" and "Rule 505(b)(2)(iii)" with "relying on Rule 504 or Rule 506" and "Rule 504(b)(3)", respectively. The Total Offering Amount in "Item 13: Offering and Sales Amounts" will increase from a maximum of \$1,000,000 to \$5,000,000 if any "Rule 504" item is selected on submission form types D and D/A. See Chapter 8 (Preparing and Transmitting Online Submissions) and Appendix A (Messages Reported By EDGAR) of the "EDGAR Filer Manual, Volume II: EDGAR Filing."
- In Release 33-10332 (82 FR 17545) adopted March 31, 2017, the Commission made changes of inflation adjustments and other technical amendments to Title I & II of the JOBS Act. Among the technical changes was the revision to Commission forms, to provide registrants with the opportunity to designate whether they are an Emerging Growth Company and inform the Commission as to whether the registrant has elected not to use the extended transition period for complying with any new or revised financial accounting standards. We will revise the following EDGARLink Online submission form types to reflect the two optional fields: S-1, S-1/A, S-3, S-3/A, S-4, S-4/A, S-8, S-11, S-11/A, F-1, F-1/A, F-3, F-3/A, F-4, F-4/A, 10-12B, 10-12B/A, 10-12G, 10-12G/A, 8-K, 8-K/A, 8-K12B, 8-K12B/A, 8-K12G3, 8-K12G3/A, 8-K15D5, 8-K15D5/A, 10-Q, 10-Q/A, 10-QT, 10-QT/A, 10-K, 10-K/A, 10-KT, 10-KT/A, 20-F, 20-F/A, 20FR12B, 20FR12B/A, 20FR12G, 20FR12G/A, 40-F, 40-F/A, 40FR12B, 40FR12B/A, 40FR12G, and 40FR12G/A. See Chapter 7 (Preparing and Transmitting EDGARLink Online Submissions) of the "EDGAR Filer Manual, Volume II: EDGAR Filing."
- In the same release, the Commission adopted a five-year inflation adjustment to the maximum offering amount for exempt crowdfunding transactions as implemented by the Commission in Regulation Crowdfunding to reflect the increase in the maximum offering

## DRAFT

amount from \$1,000,000 to \$1,070,000. See Chapter 8 (Preparing and Transmitting Online Submissions) of the “EDGAR Filer Manual, Volume II: EDGAR Filing.”

- EDGAR will be updated to allow broker-dealers to indicate whether the filing period is one full year or not on submission form type 17HACON. Submission form type 17HACON will require broker-dealers to attach an “ORGCHART” document to submission form type 17HACON even if the field “No material changes have occurred since last filed” is selected. See Chapter 8 (Preparing and Transmitting Online Submissions) of the “EDGAR Filer Manual, Volume II: EDGAR Filing.”
- An Instructions menu icon will be added to the filer interface in the top-right corner for submission form types X-17A-5 and X-17A-5/A, which provides instructions on how to file broker-dealer annual reports through EDGAR. See Chapter 8 (Preparing and Transmitting Online Submissions) of the “EDGAR Filer Manual, Volume II: EDGAR Filing.”
- Filers will be able to register via submission form type N-1A using their existing Series and Classes (Contracts) without having to provide “dummy” new Series and Classes (Contracts). See Chapter 7 (Preparing and Transmitting EDGARLink Online Submissions) of the “EDGAR Filer Manual, Volume II: EDGAR Filing.”
- Transfer Agent form submissions created using the filer interface are limited to a maximum of 100 document attachments. Also, the revision clarifies that the maximum size of a Transfer Agent submission, including all attached documents, may not exceed 200 MB. See Chapter 8 (Preparing and Transmitting Online Submissions) of the “EDGAR Filer Manual, Volume II: EDGAR Filing.”
- Chapter 5, Section 5.2.5.9 of the "EDGAR Filer Manual, Volume II: EDGAR Filing" was revised to remove duplicate HTML tags. Chapter 6, section 6.12.7 of the "EDGAR Filer Manual, Volume II: EDGAR Filing" was revised to clarify that start/end labels should not be used on duration-type facts. See Chapter 5 (Constructing Attached Documents and Document Types) and Chapter 6 (Interactive Data) of the “EDGAR Filer Manual, Volume II: EDGAR Filing.”

Release 17.2 will also introduce changes to the following Technical Specifications:

- The ABS-EE schema will be updated with the following changes:
  - RMBS, 1(m)(21)(xi) postModificationARMPaymentRecastFrequency will be changed from decimal format to integer format, with a maximum length of eight digits.
  - The maximum integer length will increase from two digits to eight digits for the following Asset Class Items:
    - Item 1(c)(29)(iv), initialFixedRatePeriodHybridARMNumber
    - Item 1(c)(29)(xxi), HELOCDrawNumber
    - Item 1(m)(21)(iv), postModificationInterestResetNumber
    - Item 1(m)(21)(xx), postModificationARMInterestRateTeaserNumber
    - Item 1(m)(21)(xxi), postModificationARMPaymentTeaserNumber
    - Item 1(m)(22)(i), postModificationInterestOnlyTermNumber

- Item 3(c)(9), originalInterestOnlyTermNumber
- Item 3(c)(12), gracePeriodNumber
- Item 3(j)(2), paymentExtendedNumber
- Item 4(c)(8), gracePeriod
- Item 4(j)(2), leaseExtended

For more information, see the updated "EDGAR ABS XML Technical Specification" document available on the SEC's Public Website (<https://www.sec.gov/info/edgar/tech-specs>).

- EDGAR will no longer provide support for the US-GAAP-2015, EXCH-2015, CURRENCY-2014, and COUNTRY-2013 taxonomies. Please see <https://www.sec.gov/info/edgar/edgartaxonomies.shtml> for a complete list of supported standard taxonomies.

EDGAR Release 17.2 will also implement a number of other changes that do not impact the EDGAR Filer Manual, which are detailed in the Release Notes.

On March 13, 2017, EDGAR Release 17.1 will introduce the following changes:

- The Microsoft InfoPath templates used to file Transfer Agent forms TA-1, TA-1/A, TA-2, TA-2/A, and TA-W will be retired on March 10, 2017.

Effective March 13, 2017, filers must use the new online version of the forms application available on the EDGAR Filing Website to file Transfer Agent forms. This web-based application will replace the corresponding Microsoft InfoPath templates that were previously used to file these forms. Filers can access Transfer Agent forms by selecting the 'File Transfer Agent Forms' link on the EDGAR Filing Website.

Chapter 8 (Preparing and Transmitting EDGARLite Submissions) of the "EDGAR Filer Manual, Volume II: EDGAR Filing" will be retired. Two new sections, 'File Transfer Agent Forms' and 'Completing a Transfer Agent Form' will be added to the former Chapter 9 (new Chapter 8—Preparing and Transmitting Online Submissions) of the "EDGAR Filer Manual, Volume II: EDGAR Filing" to guide filers through the filing process.

Filers can continue to construct XML submissions as described in the XML Technical Specification documents for Transfer Agent forms, and submit them via the EDGAR Filing Website.

- EDGAR will be updated to allow filers to submit duplicate filings for submission form type 10-D.
- EDGAR will be upgraded to allow filers to provide up to four digits after the decimal point for the "Price per Security" field for submission form types DOS, DOS/A, 1-A, 1-A/A, 1-A POS, 1-K, 1-K/A, 1-Z, and 1-Z/A.
- EDGAR will be upgraded to include the following changes to submission form types ABS-EE and ABS-EE/A:

## DRAFT

- ~~The restriction on future dates for ABS-EE and ABS-EE/A in the “End Period Date” EDGAR Header Tag will be removed.~~
- ~~ABS-EE filings will be suspended if the EX-102 XML attachment fails validation.~~
- ~~In addition, the ABS-EE Asset Data schema will be updated with the following changes:~~
  - ~~Debt Securities ABS Asset Class: Item 5(d)(8), will be renamed to Actual Interest Collection Amount.~~
  - ~~Filers will be able to provide future dates through December 31, 2150 in response to Asset Class Items that require a date.~~

~~For more information, see the updated "EDGAR ABS XML Technical Specification" document available on the SEC's Public Website (<https://www.sec.gov/info/edgar/tech-specs>).~~

- ~~Filers will be able to provide underscores (“\_”) in any portion of the “Notification E-mail Address” and “Submission Contact E-mail Address” fields within X-17A-5 and X-17A-5/A submissions.~~

~~In addition, all ASCII character validations will be removed for broker-dealer entity-name fields for submission form types X-17A-5 and X-17A-5/A. Broker-dealers can submit the aforementioned filings, irrespective of the ASCII characters in those fields.~~

- ~~Submission form types SDR, SDR/A, SDR-A, and SDR-W will no longer require the XBRL-dei:EntityFilerCategory element to be provided for the following XBRL document types:~~
  - ~~EX-99.SDR-K.INS (Traditional XBRL)~~
  - ~~EX-99.SDR-L.INS (Traditional XBRL)~~
  - ~~EX-99.SDR-K (Inline XBRL)~~
  - ~~EX-99.SDR-L (Inline XBRL)~~

- ~~Submission types N-MFP2 and N-MFP2/A will be updated to allow filers to choose both “Exempt Government” and “Treasury” as the category of the fund in Item A.10 of the form.~~

~~For more information, see the updated "EDGAR Form N-MFP2 XML Technical Specification" document available on the SEC's Public Website (<https://www.sec.gov/info/edgar/tech-specs>).~~

- ~~Filers will now be able to upload the notarized authentication document and the power of attorney as separate CORRESP documents when submitting a request to manually update their passphrase on the EDGAR Filer Management Website.~~

~~On March 6, 2017, EDGAR Release 17.0.3 introduced the following change:~~



DRAFT

- ~~EDGAR was updated to support the US GAAP 2017 Taxonomy and updated SEC taxonomies COUNTRY, CURRENCY, EXCH and NAICS. Please see <https://www.sec.gov/info/edgar/edgartaxonomies.shtml> for a complete listing of supported standard taxonomies.~~
- ~~Taxonomy Disclosure Templates have been made available to be used as part of the filer's extension taxonomy based on examples in the Taxonomy Implementation Guides. Please see [Release Notes for US GAAP 2017](#) for more details.~~



## Table of Contents

<b>1. INTRODUCTION TO VOLUME I .....</b>	<b>1-1</b>
1.1 Organization of this Manual.....	1-1
1.2 Conventions Used in this Manual.....	1-1
<b>2. GENERAL INFORMATION FOR FILERS .....</b>	<b>2-1</b>
2.1 How to Obtain the EDGAR Filer Manual.....	2-1
2.2 Hours of Operation .....	2-1
2.3 Introduction to Web Browsers .....	2-1
2.3.1 Browser Differences .....	2-1
2.4 Accessing EDGAR .....	2-2
2.5 EDGAR Hardware and Software Requirements.....	2-3
2.6 Getting Help with EDGAR .....	2-4
<b>3. BECOMING AN EDGAR FILER .....</b>	<b>3-1</b>
3.1 Getting Ready.....	3-1
3.1.1 Accessing the EDGAR Gateway .....	3-4
3.1.2 Accessing the EDGAR Filer Management Website .....	3-5
3.1.3 Navigating the EDGAR Filer Management Website (EFMW) .....	3-7
3.2 New SEC Filer: Applying for EDGAR Access .....	3-9
3.2.1 Overview .....	3-9
3.2.2 Application (Form ID).....	3-11
3.2.3 Assembling and Submitting the Form ID Application .....	3-20
3.2.4 Defining a Passphrase.....	3-29
3.2.5 Authentication Documentation.....	3-33
3.2.6 Application Acceptance and Applicant Notification .....	3-34
3.3 Current SEC Filer: Applying for EDGAR Access.....	3-34
3.3.1 Current Paper Only Filer .....	3-34
3.3.2 New Serial Company .....	3-43
3.4 Creating an Asset Backed Securities Issuing Entity .....	3-49
3.5 Examples of Notification Messages .....	3-55
3.5.1 Form ID Application Messages .....	3-56
3.5.2 Convert Paper Only Filer to Electronic Filer Request .....	3-58
3.5.3 EDGAR Access for New Serial Companies Request .....	3-60
<b>4. GENERATING EDGAR ACCESS CODES .....</b>	<b>4-1</b>
4.1 Generating All EDGAR Access Codes.....	4-1
4.1.1 Requesting an EDGAR Passphrase .....	4-4
4.1.2 Update Passphrase Request .....	4-18
4.1.3 Changing your CCC or Password.....	4-20
4.1.4 Creating a Passphrase for the First Time .....	4-23

<b>5. MAINTENANCE OF COMPANY DATA .....</b>	<b>5-1</b>
<b>5.1 Login to EDGAR.....</b>	<b>5-1</b>
<b>5.2 Accessing Submission and Company Information .....</b>	<b>5-1</b>
<b>5.3 Retrieve Company Information.....</b>	<b>5-3</b>
<b>5.4 Edit Company Information.....</b>	<b>5-5</b>
5.4.1 Series and Classes (Contracts) Information.....	5-8
<b>5.5 Request Return of Unused Funds.....</b>	<b>5-21</b>
<b>5.6 View Fee Account Information.....</b>	<b>5-24</b>
5.6.1 View Account Balance and Amount of Last Deposit .....	5-24
5.6.2 View Account Activity Statement .....	5-24
<b>5.7 Logging in with a Different CIK.....</b>	<b>5-27</b>
<b>6. INTRODUCTION TO FILING ON EDGAR.....</b>	<b>6-1</b>
<b>6.1 Preparation and Submission.....</b>	<b>6-1</b>
<b>6.2 EDGARLink Online Forms .....</b>	<b>6-1</b>
6.2.1 Creating an EDGARLink Online Filing .....	6-1
<b>6.3 Online XML Forms.....</b>	<b>6-2</b>
6.3.1 Creating an Online XML Form .....	6-2
6.3.2 Transmitting an Online XML Form .....	6-3
<b>6.4 Filer-Constructed Technical Filing Specifications.....</b>	<b>6-4</b>
6.4.1 XML Form Type Technical Specification.....	6-4
6.4.2 Transmitting XML Form Types .....	6-5
<b>APPENDIX A. GLOSSARY OF COMMONLY USED TERMS, ACRONYMS, AND ABBREVIATIONS.....</b>	<b>A-1</b>
<b>APPENDIX B. FREQUENTLY ASKED QUESTIONS .....</b>	<b>B-1</b>
<b>APPENDIX C. AUTOMATED NAME CONFORMANCE RULES .....</b>	<b>C-1</b>

## Preface

Welcome to the Electronic Data Gathering, Analysis, and Retrieval (EDGAR) system of the U.S. Securities and Exchange Commission (SEC). EDGAR provides an electronic filing process for filers and filing agents submitting documents under the Securities Act of 1933, the Securities Exchange Act of 1934, the Trust Indenture Act of 1939, and the Investment Company Act of 1940 (collectively, “Acts”).

When you have determined that you have a requirement to file electronically on EDGAR, you must follow a specified process. The first step of this process, applying to be an electronic filer, is covered in this manual. The EDGAR system has built in a number of safeguards that require you to complete a formal application process before you can access most of the EDGAR Filer websites. After you complete that process, you will be able to generate new or replacement access codes that allow you to start filing on the system. These codes also provide access to other sites that allow you to create certain types of filings, or to update your company information. The two EDGAR Filer Manuals are designed to help you follow this process. The first volume of this manual covers the application process and outlines how to keep your company data, which is stored in EDGAR, up-to-date. The second volume helps you understand the tools provided by the SEC for constructing and transmitting electronic submissions.

The SEC accepts electronic submissions through the Internet. EDGAR will disseminate that information and you may view electronically submitted filings in the SEC’s Public Reference Room in Washington, DC, through commercial dissemination services, or by using the SEC’s website on the World Wide Web (<http://www.sec.gov>).

### Do you need to file through EDGAR?

Whether or not you need to submit filings on EDGAR will depend on the form type(s) you are required to submit. For those requirements, refer to Regulation S-T, Rule 101 [Mandated Electronic Submissions and Exceptions].

### Rules Governing Forms and Filing Information

EDGAR provides you with an electronic means to submit information to us. **It does not change the content of what you submit.** Regulation S-T mandates electronic submissions of filings by all domestic and foreign registrants. Regulation S-T also provides the general requirements and procedures for electronic filing. You may find copies of Regulation S-T in the Federal Register and the Code of Federal Regulations (17 CFR Part 232) in our Public Reference Rooms. You will also find Regulation S-T under the Division of Corporation Finance area on the SEC’s website (<http://www.sec.gov>) under Forms and Associated Regulations, EDGAR.

Please see the EDGAR Filer Manual Volume II for a detailed listing of laws and releases that affect electronic filing. You may obtain copies of this material from our SEC website (<http://www.sec.gov>).

|

DRAFT

## **1. INTRODUCTION TO VOLUME I**

### **1.1 Organization of this Manual**

This volume is divided into chapters and appendices. The paragraphs and subparagraphs are numbered for easy reference (e.g., 1.2, 3.6.1).

The chapters of this volume primarily refer to the process of registering as an electronic filer on EDGAR and maintaining your company information.

The following outline shows you where to find information in this volume. An index is also provided at the end of this document.

#### **CHAPTER 1 – Introduction**

#### **CHAPTER 2 – General Information for Filers**

#### **CHAPTER 3 – Becoming an EDGAR Filer**

#### **CHAPTER 4 – Generating EDGAR Access Codes**

#### **CHAPTER 5 – Maintenance of Company Data**

#### **CHAPTER 6 – Introduction to Filing on EDGAR**

#### **APPENDICES:**

##### **A Glossary of Commonly Used Terms, Acronyms, and Abbreviations**

This glossary contains terms, acronyms, and abbreviations used in the Filer Manual.

##### **B Frequently Asked Questions**

Answers to some of the questions asked most frequently by EDGAR filers.

##### **C Automated Name Conformance Rules for Company and Individual Entity Names**

Appendix C explains the conformance rules that will be automatically applied to company and Individual Entity Names entered in the EDGAR system.

### **1.2 Conventions Used in this Manual**

As you read this volume you should notice attributes assigned to certain types of text:

- Instructions to press a key on a keyboard or click a button or tab on the screen appear in square brackets and in title case:
  - Press [Enter]
  - Click [Module/Segment]
- Titles of check, dialog, and list boxes, fields, functions, options, processes, queries, reports, pages, tables, and windows appear in title case:
  - Submission Type list box
  - Name field
  - Company Information query
  - Return Copy check box
- Menus, menu options, radio buttons, and statuses appear in title case and have double quotation marks around them:

“Test Filing” radio button

From the “Edit” menu, select “Copy”

“Busy” status

- Directories and file names appear in bold text:

The **C:\temp** directory

**r10q-630.txt** (the file saved in ASCII)

- Keystroke combinations appear between less-than and greater-than brackets and in upper case:

<ALT-TAB>

<CTRL-C>

- Internet Hyperlinks appear underlined and italicized:

*<https://www.filermanagement.edgarfiling.sec.gov>*



## **2. GENERAL INFORMATION FOR FILERS**

### **2.1 How to Obtain the EDGAR Filer Manual**

You can download the latest version of the Filer Manual from our website (<http://www.sec.gov>) under “Information for EDGAR Filers.” The Filer Manual is also available in HTML format on the EDGAR Filing Website (<https://www.edgarfiling.sec.gov>).

You can also purchase the latest version of the EDGAR Filer Manual from Thomson Financial, formerly Disclosure, Inc., at the following address:

ATTN: Thomson Financial  
Public Reference Room  
US Securities and Exchange Commission  
100 F Street, NE  
Room 1580  
Washington, DC 20549

Or, call Thomson Financial at one of the following numbers:

(800) 638-8241  
(301) 951-1350

### **2.2 Hours of Operation**

EDGAR accepts new filer applications, new filings, and changes to filer data each business day, Monday through Friday, from 6:00 A.M. to 10:00 P.M., Eastern Time. Transmissions started but not completed by 10:00 p.m. Eastern Time may be canceled, and you may have to re-submit on the next business day.

### **2.3 Introduction to Web Browsers**

The EDGAR system uses web-based technology to make submitting filings easier and faster. Web browsers read code called Hypertext Mark-up Language (HTML). Many people have become familiar with HTML since they have used the Internet. We use a browser as an integral part of EDGAR, providing our interface to the EDGAR Filing Website.

#### **2.3.1 Browser Differences**

Internet Explorer (IE) and Google Chrome browsers comply with Secure Socket Layer (SSL) communications that you will use to reach the EDGAR websites. Which browser you use is a personal preference. This section covers some functions that are innate to browsers and how your browser should be set up. You should be aware that there might be subtle differences if you are using IE or Google Chrome.

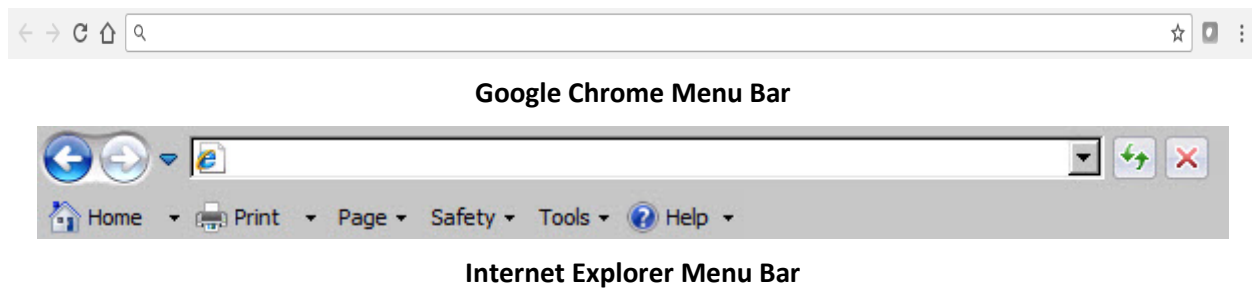

**Figure 2-1: Browser Menu Bars**

Browsers have very similar navigation functions: [Back], [Forward], [Stop], and [Reload] buttons, Current Address Location fields, as well as buttons for performing other functions such as printing and saving. The biggest differences between the browsers are visual elements, such as buttons, menu options, and the location of preference settings. In addition, browsers behave differently in how they save or download files.

To change default Google Chrome download/save settings, select “Settings” from the icon at the top right corner of the browser with the “Customize and control Google Chrome” help message; this will cause the “Settings” tab to open in the same browser window. In the “Settings” tab, click [Show advanced settings]. Under “Downloads,” select the “Ask where to save each file before downloading” check box. Choosing this setting prompts you for a location each time you save or download a file. For detailed information on your browser, see your browser’s user manual or help function.

The browser window works similarly to all windows, in that it can be maximized, minimized, and sized. The default menu bar contains buttons that help you navigate the Internet; however, these buttons do not necessarily help you navigate EDGAR. For the purposes of logging into EDGAR, downloading files, submitting filings and company queries, or updating company information, these buttons do not apply. Some of the functions you can use are Bookmark, to mark the EDGAR Login page for easy accessibility; Back, to correct, add, or remove criteria from a query; and Security, to turn on or off your security functions.

IE and Google Chrome are the supported browsers for the EDGAR Filing Website, EDGAR Filer Management, and EDGAR OnlineForms Management websites.

When you log in to an EDGAR website, please read the Welcome Page. It contains updated information about EDGAR, including filing requirements, system changes, new versions of software tools, and other related information. We recommend that you do not use multiple browser windows or tabs when working on EDGAR. Otherwise, information from one window may impact information on other window(s) causing EDGAR applications to potentially function incorrectly. If you want to use multiple windows when working on EDGAR, you must select “New Session” (for IE) from the “File” menu. This creates a new browser session that will not share information with the existing session.

## **2.4 Accessing EDGAR**

To access EDGAR, a filer must have EDGAR access codes. If you are a new filer or an existing filer who wants to file in another capacity (e.g., become a filing agent or training agent), you must use Form ID to apply for EDGAR access codes. You do this by completing and submitting an electronic Form ID along with a notarized authentication document. If you do not attach the

required notarized authentication document as a PDF, we cannot process your application. Details of this process are covered in other sections of this manual. Once you have obtained your access codes, you will be ready to log in to EDGAR, transmit submissions, run company queries, update your company information, or change your password/CCC (CIK Confirmation Code).

## **2.5 EDGAR Hardware and Software Requirements**

The following list states the recommended system requirements:

- PC with the following:
  - 500+ MHz processor
  - All Microsoft supported Windows desktop operating systems up to Windows 7
  - 128 MB of RAM recommended; less may cause program or system performance problems
  - Local Hard Drive with sufficient capacity for submission preparation and transfer (this capacity depends upon the size of the total documents needed for the submission)
- For those using EDGARLink Online for the creation of more document intensive submissions, the following PC recommendation applies:
  - 1.28 GB MHz processor or higher
  - 1 GB or more of RAM; less may cause program or system performance problems
- Monitor (color recommended, but not required)
- Printer (recommended, but not required)
- Internet browsers:
  - EDGAR Filing Website: Vendor supported versions of Internet Explorer and Google Chrome are the recommended browsers.
  - Other EDGAR websites: A version of Internet Explorer with 128-bit cipher strength is the recommended browser. Java should be enabled in the browser. These websites also work well with Google Chrome.
- Word processing or spreadsheet applications having the option to save documents as standard ASCII or HTML text
- Internet access

If you have questions about your PC configuration, check with the manufacturer.

## **2.6 Getting Help with EDGAR**

### **For Procedural and Technical questions, contact Filer Support.**

You can reach our Filer Support Branches in the Divisions at (202) 551-8900. These offices respond to general EDGAR questions like how to become a filer, the Form ID process, how to get to the websites, how to update filer information, filing of forms, and header tags. Filer Support is available each business day from 9:00 A.M. to 5:30 P.M. Eastern Time. Filer Support voicemail will be available during off hours. The exception will be that the Corporation Finance Filer Support office will be closed from 9:00 A.M. to 10:00 A.M. on the last Wednesday of each month.

For general fee information, contact our Fee Account Services Branch in the Office of Financial Management at (202) 551-8900.

### **For Substantive questions, contact your Division or Office**

For filing content, rule interpretations, filing date adjustments, and hardship exemption requests, contact the division or office that reviews the filing, the Division of Corporation Finance or Investment Management, during normal business hours 9:00 A.M. to 5:30 P.M., Eastern Time. The exception will be that the Corporation Finance Filer Support office will be closed from 9:00 A.M. to 10:00 A.M. on the last Wednesday of each month.

#### *Division of Corporation Finance:*

For help with filings reviewed by the Division of Corporation Finance, contact the Office of Information Technology in the Division of Corporation Finance at (202) 551-3600.

#### *Division of Trading and Markets:*

For help with short sale filings, contact the Office of Interpretation and Guidance in the Division of Trading and Markets inquiry line: (202) 551-5777.

#### *Division of Investment Management:*

For help with Form 13F, call the IM Chief Counsel inquiry line: (202) 551-6865.

For help with Form N-SAR or Form 24F-2, call the N-SAR/24F-2 inquiry line: (202) 551-6703.

For help with investment company filings (except Forms 13F, N-SAR and 24F-2), call the IM EDGAR inquiry line: (202) 551-6989.

- For questions concerning post-acceptance corrections and withdrawals, first please read our notice, “IM EDGAR Post-Acceptance Corrections” on the Information for EDGAR Filers web page (<http://www.sec.gov/info/edgar.shtml>).
- For questions concerning series and classes (contracts), first read our notice, “Series and Class (Contract) Notice and FAQ’s,” on the Information for EDGAR Filers web page (<http://www.sec.gov/info/edgar.shtml>).

#### *Office of Municipal Securities:*

For help with the municipal advisor registration forms (Forms MA, MA-I, MA-NR, and MA-W), contact the Office of Municipal Securities at (202) 551-5680.

*Office of Credit Ratings:*

For help with Form NRSRO and reports filed pursuant to Rule 17g-3 under the Exchange Act, contact the Office of Credit Ratings by e-mail at [NRSROsubmissions@sec.gov](mailto:NRSROsubmissions@sec.gov) or by phone at (212) 336-9080.



### 3. BECOMING AN EDGAR FILER

#### 3.1 Getting Ready

To automate the process of submitting a Form ID application, the SEC has developed the EDGAR Filer Management Website (EFMW). At this website a potential filer can file the Form ID application, generate access codes (new/replacement), update a passphrase (required security code), convert from a paper only filer to an electronic filer, and obtain access codes for serial companies. You can access this website directly through its Uniform Resource Locator (URL): <https://www.filermanagement.edgarfiling.sec.gov> or through our EDGAR Gateway. The EDGAR Gateway allows you to navigate between the multiple EDGAR websites more easily. It is located at: <http://www.portal.edgarfiling.sec.gov>. It is strongly recommended that you bookmark this website or add it to the Favorites list in your browser.

This section describes the process that a new filer must follow to gain access to EDGAR. It also describes how to access the EDGAR Gateway and EFMW. For the EFMW, it covers the functionality that it provides, including how to create and submit a Form ID application electronically.

Before you can use the EDGAR system, you must submit a Form ID application to be accepted as an EDGAR filer. (Refer to Section 3.2, “New SEC Filer: Applying for EDGAR Access,” for more information. If you wish to create an Asset-Backed Securities Issuing Entity, refer to Section 3.4, “Creating an Asset Backed Securities Issuing Entity.”) An EDGAR filer can be a registrant, a third-party non-registrant filer, a transfer agent, a third-party agent filing for another individual or entity, or a training agent. EDGAR filers may send submissions on their own behalf or use a filing agent. Training agents may only send test submissions. **A duly authorized person, such as a partner, president, treasurer, corporate secretary, officer, or director, must sign the Form ID. Section 16 filers may have someone with their power of attorney sign the Form ID.** Filing agents such as financial printers cannot sign this Form on behalf of the issuer unless they are specifically authorized to do so in writing on behalf of the issuer or Section 16 filer. The documentation should accompany the Form ID.

As an applicant for EDGAR access codes, you must indicate whether you are a filer, filing agent, training agent, or any other applicant type. If you plan to file on EDGAR in more than one capacity, a separate Form ID must be completed and submitted for each capacity. For example, if you want to make EDGAR submissions as a registrant, and as a filing agent, and as a training agent, you must submit a separate Form ID for each filing capacity. You will receive three separate sets of CIKs and access codes.

It is mandatory to include the registrant’s Tax Identification Number (TIN) to establish domestic companies. This is for companies only, not individuals. If you do not have your TIN when you submit your initial Form ID, you may add it to the EDGAR database by going to the EDGAR Filing Website and adding it to your company’s information.

You must file your Form ID application electronically via the EDGAR Filer Management Website. A notarized authentication document must be attached to your Form ID application or your Convert Paper Only Filer to Electronic Filer application. Filers who are updating their passphrase must attach the required notarized documentation to their Update Passphrase request.

Intentional misstatements or omissions of facts constitute federal criminal violations. See 18 U.S.C. 1001.

Section 3.2, “New SEC Filer: Applying for EDGAR Access,” contains instructions on how to do this. You can print various EDGAR-related forms (e.g., Form TH, Form SE) from the [www.sec.gov](http://www.sec.gov) website. You can also request additional copies from the SEC’s Publications Office by calling (202) 551-4040, or by making a written request to the following address:

ATTN: Publications Branch  
US Securities and Exchange Commission  
Mail Stop L610  
100 F Street, NE  
Washington, DC 20549

You may contact Filer Support at (202) 551-8900 if you require additional information.

After we accept your Form ID application, you will receive instructions on how to obtain the following four access codes:

- **CIK – Central Index Key:**

The CIK is a number that we assign to each entity that submits filings to us. Use of the CIK allows us to differentiate between filing entities with similar names. A CIK is used to identify all filers, both EDGAR and non-EDGAR. Individuals should use their own CIK number and password each time they logon to EDGAR, even if their filings relate to different registrants.

Using the CIK to Login and Identify Submitter Registrants:

The CIK is the one EDGAR access code that is available to the public. In EDGAR, the CIK is used with a password for login identification (sometimes referred to as a login CIK). This identifies the submitter, which could be a registrant, a non-registrant, a filing agent, or a training agent. The CIK is also used with the CCC in submission headers to identify the registrant. The CIK is a permanent identifier; you may not change it. You can login to EDGAR using any valid CIK-password combination. The login CIK will be part of the unique identifier for the submission.

- **CCC – CIK Confirmation Code:**

The CCC is a code of eight characters having at least one number (0-9) and at least one special character (@, #, \$, \*). The CCC is case-sensitive and you must use it exactly as created, either in upper or lower case. Because the CCC is case-sensitive, if you use lower case letters when the CCC is created or changed, you must use lower case letters when entering the CCC in submission headers. To avoid confusion, we do not use the number 1 (one), the lower-case letter “l” (el), the number 0 (zero), or the capital letter O (oh) in assigning codes. We suggest that you also avoid using these numbers and letters when changing your CCC. You will need both a CIK and its corresponding CCC to submit a filing.



### Releasing the CCC To Filing Agents and Financial Printers:

If you use a filing agent, you may release the CCC to your agent because you must include a CCC in your submission. When a third-party agent submits a filing for you, the agent uses its own login CIK and password to establish authorization to make a submission. However, the agent must use your CIK and CCC in your submission in order to identify you as the entity for which the submission is being made.

### Changing Your CCC:

We recommend that you change your CCC after a third-party filing agent has used it for a submission on your behalf. This will prevent the filing agent from inadvertently making unauthorized filings using your access codes. (This can occur if a filing agent does not carefully check the codes it uses in a filing prior to submitting it). You may also want to change your CCC for security purposes. You will find procedures for changing the CCC in Chapter 4, “Generating EDGAR Access Codes.”

- Password:

The password is a code of eight characters having at least one number (0-9) and at least one special character (@, #, \$, \*). The password is case-sensitive and you must use it exactly as created, either in upper or lower case. You use it in combination with a CIK to identify the entity making a submission. This entity may be you, or a filing agent, or the law firm who files on your behalf. Since a CIK is public information, a second, confidential code is necessary to ensure that whoever is sending a submission to EDGAR is authorized to do so. You must enter both a CIK and a password to access EDGAR. The CIK is public and you may give it and the CCC to your agent to make submissions on your behalf, but you should hold the password in strictest confidence.

### Changing Your Password:

We encourage you to change your password frequently, at least annually. You will find procedures for changing a password in Chapter 4, “Generating EDGAR Access Codes.” To change a password, you must use a Password Modification Authorization Code (PMAC). **Your password will expire 12 months after it was created or last changed.** If you are locked out of EDGAR because your password has expired, you may generate a new set of EDGAR access codes (PMAC, password, CCC) via the EDGAR Filer Management Website using your passphrase. If you have also forgotten your passphrase, you must request a new passphrase (also via the EDGAR Filer Management Website) before you can generate a new password. A request for a new passphrase must be accompanied by authentication documentation, and it must be accepted by the SEC, so be sure to keep your password up to date. (Refer to Section 4.1, “Generating All EDGAR Access Codes,” for instructions on how to generate a new set of EDGAR access codes and how to request a new passphrase.)

#### PMAC – Password Modification Authorization Code:

You must use the PMAC to authorize a change of password. The PMAC is a code of eight characters having at least one number (0-9) and at least one special character (@, #, \$, \*). The PMAC is case-sensitive and you must enter it exactly as created. It is a very private code, and only one or two persons in an organization should know this code. If you misplace or have forgotten your PMAC, you may generate a new set of EDGAR access codes (CCC, password, PMAC) via the EDGAR Filer Management Website (<https://www.filermanagement.edgarfiling.sec.gov>) using your passphrase. The CIK is public and you may give it and the CCC to your agent to make submissions on your behalf, but you should hold the PMAC in strictest confidence.

Part of the process of submitting an electronic Form ID application is to specify an EDGAR passphrase.

- **Passphrase:**

The passphrase is used to generate a set of EDGAR access codes (PMAC, password, CCC). The passphrase follows the PMAC formatting and usage rules (see PMAC). Because it can be used to generate the EDGAR access codes, the passphrase is a very sensitive code that should be strictly controlled. Access to it within your organization should be extremely limited. As mentioned previously, requesting a new passphrase must be done via the EDGAR Filer Management Website, it must be accompanied by manually signed and notarized authentication documentation, and it must be accepted by the SEC. (Refer to Section 4.1, “Generating All EDGAR Access Codes,” for instructions on how to generate a new set of EDGAR access codes and how to request a new passphrase.)

**The SEC does not keep these codes on file.** It is the responsibility of the individual designated as the Contact for EDGAR on the Form ID to provide these codes to the EDGAR filing parties, and to keep the codes secure. Section 16 filers must provide their EDGAR codes to their EDGAR contact at each of the companies for which they are insiders if the companies are going to file on their behalf. Only ONE set of EDGAR codes will be valid for each individual, so it is essential that all relevant companies be given the codes. Only one Form ID should be submitted for a registrant or an individual applicant.

**Note:** To protect the integrity and security of the data you send, you must limit the number of people who know your CCC, password, and PMAC.

#### **3.1.1 Accessing the EDGAR Gateway**

Any potential filer can access any of the EDGAR websites by using the EDGAR Gateway into the EDGAR system. Please execute the following procedure:

1. Connect to the Internet.
2. Go to the EDGAR Gateway.  
<http://www.portal.edgarfiling.sec.gov>

The EDGAR Gateway page appears (see Figure 3-1: EDGAR Gateway Page).

This page functions as a gateway to all EDGAR websites. Additionally, this page provides links to download the Filer Manual, read up on the latest SEC regulatory activity, and view guidance for filers and FAQs. Therefore, we recommend that you bookmark this page or add it to the Favorites list in your browser.

3. Read the questions and determine which one identifies what you want to accomplish. If you are a new filer, click the link that says, 'Would you like to become a new filer or generate new access codes'.

The Welcome page for the EDGAR Filer Management Website will appear.

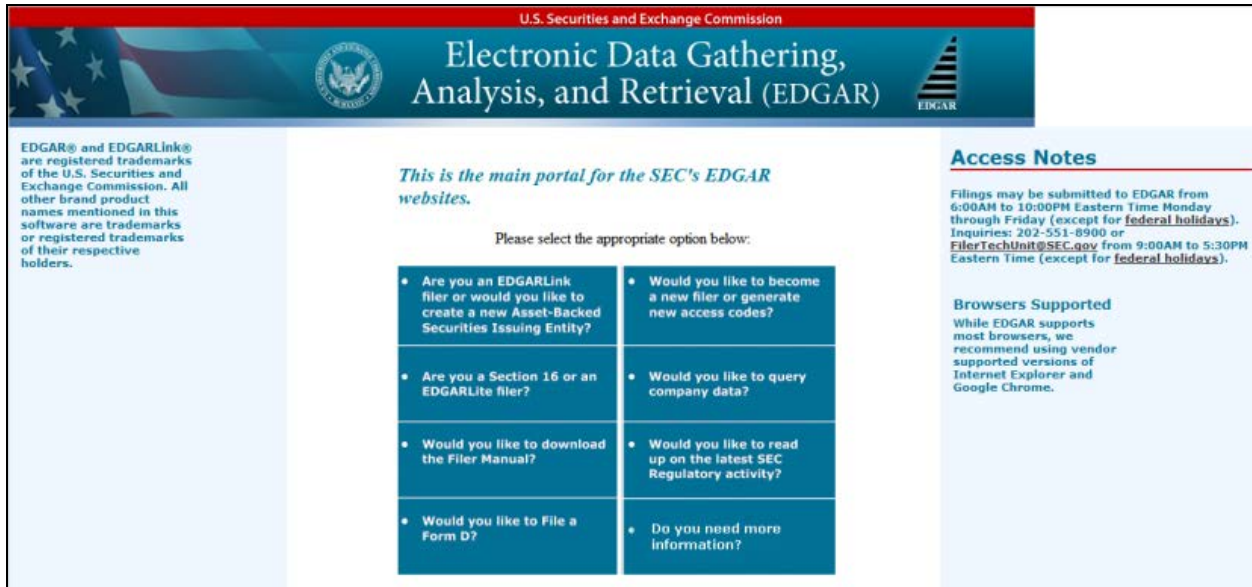

Figure 3-1: EDGAR Gateway Page (Image replaced)

### 3.1.2 Accessing the EDGAR Filer Management Website

Another way to access the EFMW is to go directly to the website by executing the following procedure:

1. Connect to the Internet.
2. Go to the EFMW

<https://www.filermanagement.edgarfiling.sec.gov>

The EFMW Home page appears (see Figure 3-2: EDGAR Filer Management Home Page).

This page functions as a gateway to the website.

3. Click the [Press Here to Begin] button.

The EFMW Welcome page appears (Figure 3-3: EDGAR Filer Management Welcome Page (Top)).

This page provides access to the electronic Form ID application and other capabilities provided by the EFMW.



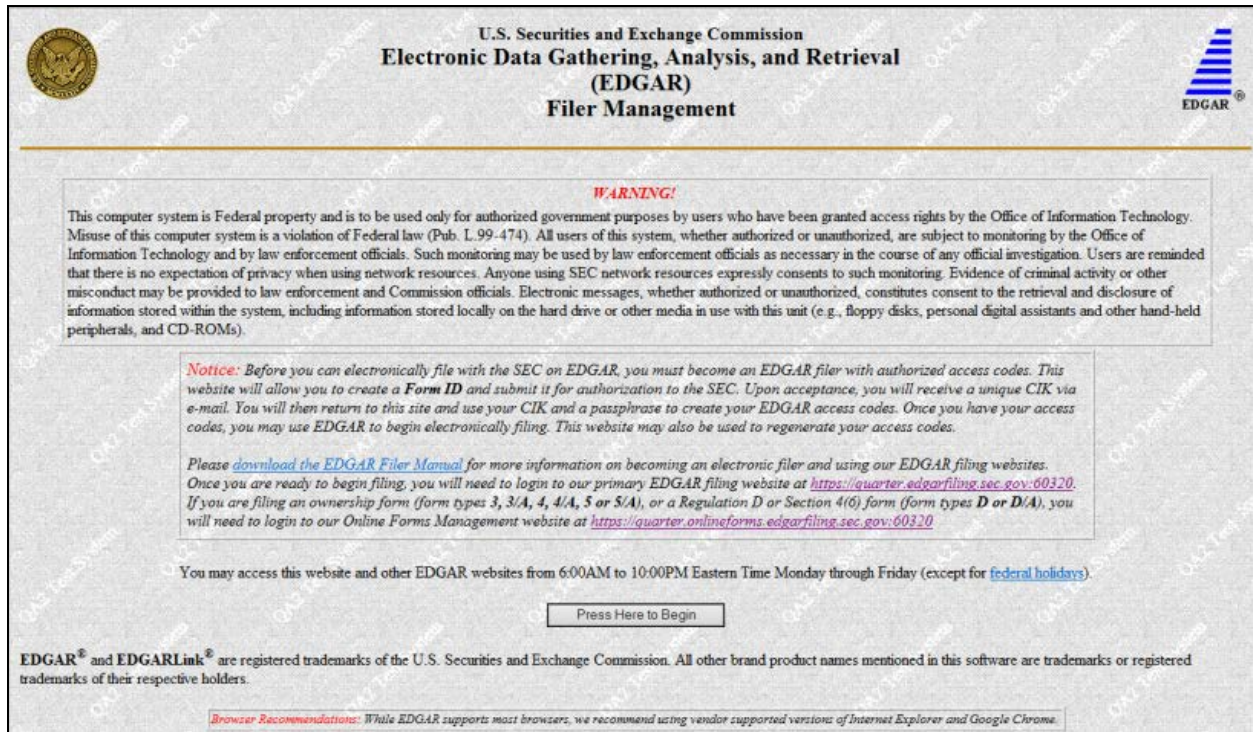

**U.S. Securities and Exchange Commission**  
**Electronic Data Gathering, Analysis, and Retrieval**  
**(EDGAR)**  
**Filer Management**

**WARNING!**

This computer system is Federal property and is to be used only for authorized government purposes by users who have been granted access rights by the Office of Information Technology. Misuse of this computer system is a violation of Federal law (Pub. L. 99-474). All users of this system, whether authorized or unauthorized, are subject to monitoring by the Office of Information Technology and by law enforcement officials. Such monitoring may be used by law enforcement officials as necessary in the course of any official investigation. Users are reminded that there is no expectation of privacy when using network resources. Anyone using SEC network resources expressly consents to such monitoring. Evidence of criminal activity or other misconduct may be provided to law enforcement and Commission officials. Electronic messages, whether authorized or unauthorized, constitutes consent to the retrieval and disclosure of information stored within the system, including information stored locally on the hard drive or other media in use with this unit (e.g., floppy disks, personal digital assistants and other hand-held peripherals, and CD-ROMs).

**Notice:** Before you can electronically file with the SEC on EDGAR, you must become an EDGAR filer with authorized access codes. This website will allow you to create a **Form ID** and submit it for authorization to the SEC. Upon acceptance, you will receive a unique CIK via e-mail. You will then return to this site and use your CIK and a passphrase to create your EDGAR access codes. Once you have your access codes, you may use EDGAR to begin electronically filing. This website may also be used to regenerate your access codes.

Please [download the EDGAR Filer Manual](#) for more information on becoming an electronic filer and using our EDGAR filing websites. Once you are ready to begin filing, you will need to login to our primary EDGAR filing website at <https://quarter.edgarfiling.sec.gov:60320>. If you are filing an ownership form (form types 3, 3/A, 4, 4/A, 5 or 5/A), or a Regulation D or Section 4(a) form (form types D or D/A), you will need to login to our Online Forms Management website at <https://quarter.onlineforms.edgarfiling.sec.gov:60320>.

You may access this website and other EDGAR websites from 6:00AM to 10:00PM Eastern Time Monday through Friday (except for [federal holidays](#)).

Press Here to Begin

EDGAR® and EDGARLink® are registered trademarks of the U.S. Securities and Exchange Commission. All other brand product names mentioned in this software are trademarks or registered trademarks of their respective holders.

**Browser Recommendations:** While EDGAR supports most browsers, we recommend using vendor supported versions of Internet Explorer and Google Chrome.

Figure 3-2: EDGAR Filer Management Home Page (Image replaced)

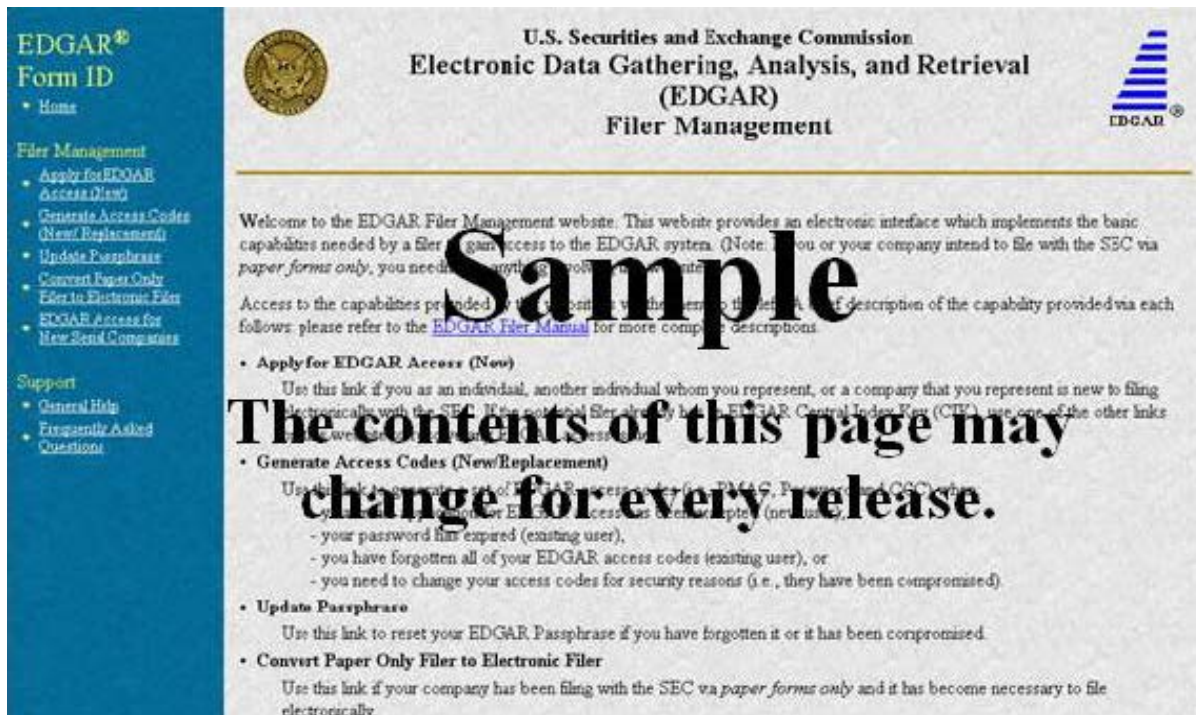

**EDGAR® Form ID**  
• Home

**Filer Management**

- [Apply for EDGAR Access/ID](#)
- [Generate Access Codes \(New/Replacement\)](#)
- [Update Passphrase](#)
- [Convert Paper Only Filer to Electronic Filer](#)
- [EDGAR Access for New Serial Companies](#)

**Support**

- [General Help](#)
- [Frequently Asked Questions](#)

**U.S. Securities and Exchange Commission**  
**Electronic Data Gathering, Analysis, and Retrieval**  
**(EDGAR)**  
**Filer Management**

Welcome to the EDGAR Filer Management website. This website provides an electronic interface which implements the basic capabilities needed by a filer to gain access to the EDGAR system. (Note: if you or your company intend to file with the SEC via *paper forms only*, you need not register with this website.)

Access to the capabilities provided by this website will be given to the filer on the basis of a description of the capability provided via each follows: please refer to the [EDGAR Filer Manual](#) for more complete descriptions.

- **Apply for EDGAR Access (New)**  
Use this link if you as an individual, another individual whom you represent, or a company that you represent is new to filing electronically with the SEC. If the potential filer already has an EDGAR Central Index Key (CIK), use one of the other links above.
- **Generate Access Codes (New/Replacement)**  
Use this link to generate a set of EDGAR access codes (i.e., PMAS, Password, and CSC) when:  
- you are a new filer or EDGAR access has been revoked (new user),  
- your password has expired (existing user),  
- you have forgotten all of your EDGAR access codes (existing user), or  
- you need to change your access codes for security reasons (i.e., they have been compromised).
- **Update Passphrase**  
Use this link to reset your EDGAR Passphrase if you have forgotten it or it has been compromised.
- **Convert Paper Only Filer to Electronic Filer**  
Use this link if your company has been filing with the SEC via *paper forms only* and it has become necessary to file electronically.

Figure 3-3: EDGAR Filer Management Welcome Page (Top)

### 3.1.3 Navigating the EDGAR Filer Management Website (EFMW)

Once you access the EFMW, an option menu appears on the left-hand side of the browser window. This menu allows you to navigate easily through the EFMW without having to return to a menu page. This menu is broken down into two different sections:

- Filer Management
- Support



**Figure 3-4: EFMW Welcome Page Menu**

Note that clicking ‘Home’ merely redisplay the EFMW Welcome page. This menu item exists for consistency with other EDGAR websites (such as the OnlineForms/XML Website) and to support future functionality. Please note that the links open pop-up windows, so users should not disable pop-up displays.

#### 3.1.3.1 Filer Management

In the Filer Management section, there are five links:

- Apply for EDGAR Access (New)
- Generate Access Codes (New/Replacement)
- Update Passphrase
- Convert Paper Only Filer to Electronic Filer
- EDGAR Access for New Serial Companies

By clicking ‘Applying for EDGAR Access (New)’, you can create a Form ID application and submit it to the SEC for acceptance. A Form ID application is typically submitted by:

- A [potential] filer who has not previously filed with the SEC in any media  
or

- A current filer who needs to file in a new capacity<sup>1</sup>

Acceptance of a Form ID application results in the creation of a new Central Index Key (CIK)<sup>2</sup>.

For more details, please refer to Section 3.2, “New SEC Filer: Applying for EDGAR Access.”

When you click ‘Generate Access Codes (New/Replacement)’ and enter your CIK and your passphrase<sup>3</sup>, you are presented with EDGAR access codes (for an existing CIK) that are needed to perform common “filing” activities. (These EDGAR access codes are the Password Modification Authorization Code [PMAC], the password, and the CIK Confirmation Code [CCC]). For more details, please refer to Section 4.1, “Generating All EDGAR Access Codes.”

By clicking ‘Update Passphrase,’ you can create a request for a new passphrase and submit it to the SEC for review and acceptance. This capability allows an existing EDGAR filer who has forgotten or wants to change his or her passphrase to get a new passphrase. With a new passphrase, the filer can regenerate the PMAC, password, and CCC. For more details, please refer to Section 4.1.1, “Requesting an EDGAR Passphrase.”

By clicking ‘Convert Paper Only Filer to Electronic Filer,’ you can create a request for EDGAR access and submit it to the SEC for review and acceptance. This capability allows the filer to file electronically with the SEC in the future. For more details, please refer to Section 3.3.1, “Current Paper Only Filer.”

By clicking ‘EDGAR Access for New Serial Companies,’ you can create a request for EDGAR access for a new serial company and submit it to the SEC for review and acceptance. This capability allows a serial company that was previously created via the submittal of a form 424B or 424H filing to specify a passphrase for access to EDGAR (after the request has been accepted by the SEC, the serial company can use the passphrase to get the access codes [PMAC, password, and CCC] that are needed to file with EDGAR). For more details, please refer to Section 4.1.1, “Requesting an EDGAR Passphrase.”

### **3.1.3.2 Support**

In the Support section, there are two links:

- General Help
- Frequently Asked Questions

#### **3.1.3.2.1 General Help**

If you need help while using the EFMW on the Internet, click ‘General Help’ from the menu to bring up the General Help page (Figure 3-5: EFMW General Help Page) that displays a list of help topics. When you click on a topic, you are shown information or additional links to specify the type of assistance you need.

---

<sup>1</sup> “Capacity” in this context is one of the following: filer, filing agent or training agent. It refers to the applicant, not the person filling out the form.

<sup>2</sup> The CIK is a number that is assigned to each entity (company or individual) that submits filings to the SEC. Use of the CIK allows us to differentiate between filing entities with similar names. A CIK is used to identify all filers, both EDGAR and non-EDGAR.

<sup>3</sup> The EDGAR passphrase is a security code that is used to generate a set of EDGAR access codes.



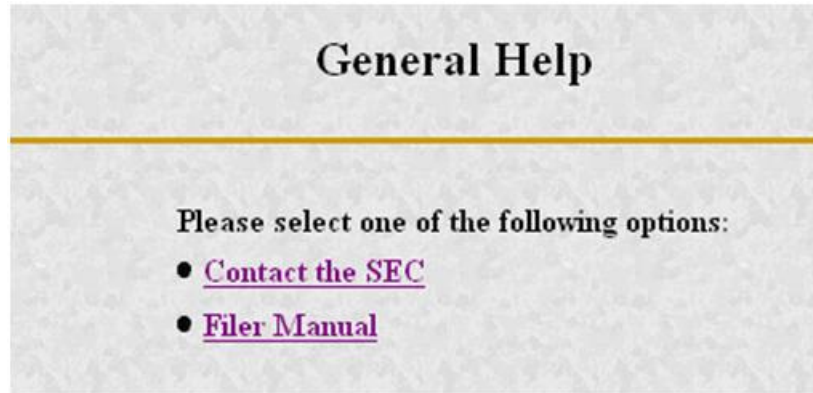

Figure 3-5: EFMW General Help Page

### 3.1.3.3 Frequently Asked Questions

Click 'Frequently Asked Questions' (FAQ) to open the EFMW Frequently Asked Questions page. The FAQ page answers the questions about the EFMW that have been asked most often. You may find the answers helpful while using the EFMW. Click on the hyperlink topic to display the answer in the lower portion of the window.

## 3.2 New SEC Filer: Applying for EDGAR Access

This section walks you through the process of applying for access to EDGAR **for applicants who are new to filing with the SEC or who need to file with the SEC in a new role (e.g., filing agent or training agent)**. Filers who have previously filed with the SEC on paper and who need to begin filing electronically should follow the instructions in Section 3.3.1, "Current Paper Only Filer." New serial companies that need EDGAR access should follow the instructions in Section 3.3.2, "New Serial Company."

### 3.2.1 Overview

The process of applying for access to EDGAR consists of two parts as follows:

- Composing and submitting a Form ID
- Submitting Authentication documentation

**The SEC will not accept a Form ID application without the authentication document, and the Form ID application will not be accepted in paper format. Access to EDGAR will not be granted to a potential new filer until both parts (submission of Form ID and the authentication document) have been completed.**

The Form ID application is created and transmitted electronically. A notarized authentication document must accompany your Form ID application or your request to convert from a Paper to Electronic Filer. The notarized authentication document can be prepared in one of two ways:

- Complete the electronic Form ID application and print the "Form ID Application Confirmation" page. Have it signed and notarized and this document will serve as the authentication document.
- Complete and print the Form ID that is found on the SEC's Public Site, then have it signed and notarized. This document will serve as the authentication document.

Scan the notarized document, save it as a PDF (Portable Document Format) file, attach it to the Form ID application, and electronically submit it to the Commission.

Filers who are updating their passphrase must attach their notarized authentication document to their Update Passphrase request.

(Refer to Section 3.2.5, “Authentication Documentation,” for details.)

Within the context of a Form ID, the EFMW will:

- Allow you to provide all of the necessary information required by the SEC rules on an appropriate data gathering form (Form ID)
- Allow you to provide your signature and signature date
- Allow you to verify the information on the form
- Allow you to edit information on the form where necessary
- Allow you to print the “Form ID Application Confirmation” page to serve as the authentication document
- Allow you to upload attachments (i.e., cover letters, exhibits, or correspondence)
- Allow you to attach the Notarized Authentication PDF Form ID document
- Allow you to review and confirm your information and then print the submission for your records

Remember, the Form ID is a legal document. Consider these important notes when composing your Form ID using the EFMW:

- Intentional misstatements or omissions of facts constitute federal criminal violations. See 18 U.S.C.1001.
- Submission of a Form ID with missing required information will be considered incomplete and will not be accepted – all required fields must be completed.
- There is no capability to save work in progress, so it is important for you to have all of the information necessary to complete the form before you begin to assemble your submission online.
- You can exit the window at any time to discard your work in progress and start over.
- Only one applicant per Form ID is allowed (however, a method is provided to make it easier to submit multiple Form ID applications from the same browser window).



### 3.2.2 Application (Form ID)

This section outlines the process for composing a Form ID application using the EFMW and then transmitting the submission to EDGAR for processing.

Before beginning, gather all required information. Be especially sure to do the following:

- Determine the correct filer attributes: applicant type and company/individual indicator.
- Ensure that you have identified the necessary contacts (for both EDGAR matters and for accounting and billing information).
- Ensure that you have proper and valid postal addresses, telephone numbers and e-mail addresses at hand.
- Scan the completed, signed, and notarized Form ID application along with any other attachments, such as a cover letter or exhibit, save them in the correct format and have the file names identified<sup>4</sup>.

The first step for composing a Form ID application is to bring up the Form ID data entry form. This is accomplished as follows:

1. Connect to the EFMW Welcome page (refer to Section 3.1.2, “Accessing the EDGAR Filer Management Website”).
2. Click ‘Apply for EDGAR Access (New)’ in the menu bar.
3. A new browser window opens and the data entry page for the Form ID application appears (see Figure 3-6: EDGAR Apply for EDGAR Access (New) Page (Top)).
4. Enter the Form ID data, described in the following subsections.

---

<sup>4</sup> ASCII (\*.txt file extension), HTML (\*.htm file extension) and PDF attachments are accepted; graphic formats are not accepted.

**Apply for EDGAR Access (New)**

---

Intentional misstatements or omissions of facts constitute federal criminal violations. *See* 18 U.S.C.1001.

Please fill in the application below if

- you as an individual,
- another individual whom you represent, or
- a company that you represent

needs to file electronically with the SEC via the EDGAR system. All references to “Applicant” on this form refer to the individual or company that needs to file with the SEC; thus, if you represent an individual or company, “Applicant” is *not* you but rather the individual or company that you *represent*.

**Note:** Filing Agent applicant type must be used **ONLY** by a financial printer, law firm, or other person, which will be using these access codes to send a filing or portion of a filing on behalf of a filer.

This application is for potential filers who are *new* to the SEC *only*: if the potential filer (i.e., Applicant) already has an assigned EDGAR Central Index Key (CIK), *do not use this form!* In this case, refer to the EDGAR Filer Manual for more information.

**Form ID** (\* indicates required field. Help for a field may be accessed by clicking its label.)

Application for EDGAR Access (Form ID)

Applicant Type

Filer

Indicate whether the applicant is a company or individual

**Figure 3-6: EDGAR Apply for EDGAR Access (New) Page (Top)**

The Form ID data entry page has five distinct sections:

### **Applicant Information**

Basic information about the applicant type and classification of the applicant, as a company or individual that wishes to file with the SEC.

**Note:** ‘Filing Agent’ applicant type must be used **ONLY** by a financial printer, law firm, or other person, which will be using these access codes to send a filing or portion of a filing on behalf of a filer.

### **Filer Information**

Additional information about the applicant when the applicant is a company.

### **Contact for EDGAR Information, Inquiries and Access Codes**

Information about the person who is the applicant’s point of contact for EDGAR-related information and queries.

### **Contact for SEC Account Information and Billing Invoices**

Information about the person who is the applicant’s point of contact for “financial” information and queries.

## Signature Information

Typed signature of the applicant, the authorized representative of an applicant that is not an individual or the individual authorized to sign by the individual applicant or authorized representative.

Note that the information to be entered is not the same for all applicants and that the data entry page is customized based upon the values of the filer attributes (Applicant Type and Company/Individual indicator). The sections that are required are based upon these filer attributes and are specified in Table 3–1: EDGAR Form ID Data Entry Block, Sections.

**Table 3–1: EDGAR Form ID Data Entry Block, Sections**

Applicant Type	Applicant Information	Filer Information	Contact Information	Account Information	Signature Information
Filer (Company)	Yes	Yes	Yes	Yes	Yes
Filer (Individual)	Yes	No	Yes	Yes	Yes
Filing Agent (Company)	Yes	Yes	Yes	Yes	Yes
Filing Agent (Individual)	Yes	No	Yes	Yes	Yes
Funding Portal (Company)	Yes	Yes	Yes	Yes	Yes
Funding Portal (Individual)	Yes	No	Yes	Yes	Yes
Institutional Investment Manager (Form 13F Filer) (Company)	Yes	Yes	Yes	Yes	Yes
Institutional Investment Manager (Form 13F Filer) (Individual)	Yes	No	Yes	Yes	Yes
Investment Company, Business Development Company or Insurance Company Separate Account (Company)	Yes	Yes	Yes	Yes	Yes
Large Trader (Company)	Yes	Yes	Yes	Yes	Yes
Large Trader (Individual)	Yes	No	Yes	Yes	Yes
Municipal Advisor (Company)	Yes	Yes	Yes	Yes	Yes
Municipal Advisor (Individual)	Yes	No	Yes	Yes	Yes
Nationally Recognized Statistical Rating Organization (Company)	Yes	Yes	Yes	Yes	Yes
Nationally Recognized Statistical Rating Organization (Individual)	Yes	No	Yes	Yes	Yes

Applicant Type	Applicant Information	Filer Information	Contact Information	Account Information	Signature Information
Non-Investment Company Applicant under the Investment Company Act of 1940 (Company)	Yes	Yes	Yes	Yes	Yes
Non-Investment Company Applicant under the Investment Company Act of 1940 (Individual)	Yes	No	Yes	Yes	Yes
Security-Based Swap Data Repository (Company)	Yes	Yes	Yes	Yes	Yes
Security-Based Swap Data Repository (Individual)	Yes	No	Yes	Yes	Yes
Security-Based Swap Dealer and Major Security-Based Swap Participant (Company)	Yes	Yes	Yes	Yes	Yes
Security-Based Swap Dealer and Major Security-Based Swap Participant (Individual)	Yes	No	Yes	Yes	Yes
Security-Based Swap Execution Facility (Company)	Yes	Yes	Yes	Yes	Yes
Security-Based Swap Execution Facility (Individual)	Yes	No	Yes	Yes	Yes
Training Agent (Company)	Yes	No	Yes	No	Yes
Training Agent (Individual)	Yes	No	Yes	No	Yes
Transfer Agent (Company)	Yes	Yes	Yes	Yes	Yes
Transfer Agent (Individual)	Yes	No	Yes	Yes	Yes

### 3.2.2.1 Data Entry Conventions

The following are some basic EFMW data entry conventions:

- In Internet Explorer, disabled fields are read-only and are colored gray.
- An asterisk to the right of the label name indicates a required field. (For example, “Mailing Street 1 \*” is a required field.)
- Press the [Tab] key to move from field to field. (For this purpose, field level help counts as a field.)
- Field level help is available by clicking on the label.
- The [Exit Window] button will close the current data entry session and return to the EFMW Welcome page. Any data entered or attachments uploaded will be discarded.

### 3.2.2.2 Data Entry Details

Some significant details about the entry of the information on the Form ID application are described in the following sections. For each data portion of the data entry page there is a section and an associated screen shot.

#### 3.2.2.2.1 Applicant Information

The Applicant Information section of the Form ID application is the first data entry section that is displayed on the page. This information is to be supplied by all applicants. The filer attributes are the first items in this section (before the Name of Applicant/Individual) and are critical to the data entry process as they control the data entry fields that are available on the page. It is recommended that the filer attributes be specified before any other data and that an effort is made to ensure that they are correct: changing them after data has been entered in other fields may result in data being lost<sup>5</sup>. When the page is first displayed, the filer attributes are set to {“Filer” and “Company”}. Select either the “JOBS Act §106” or “Foreign Private Issuer Policy” radio button to indicate that you are submitting an access code request to be able to submit draft registration statements or select the “Regulation A” radio button to indicate that you are requesting access codes to submit draft offering statements. Refer to Chapter 7 in Volume II of the EDGAR Filer Manual for more information on draft registration statements and draft offering statements.

The Name of Applicant or Name of Individual is the first data entry field after the filer attributes. The difference between the two is that the Name of Applicant is used for companies only and consists of a single component, while the Name of Individual is used for individuals only and consists of four components, one each for Last Name, First Name, Middle Name, and Suffix. As stated on the web page, the Name will be conformed according to the EDGAR standards. (See APPENDIX C, AUTOMATED NAME CONFORMANCE RULES, for details of these conformance rules.) These standards may be viewed online by clicking the link in the Note above the data entry field. The process of automatic name conformance cannot be turned off or otherwise prevented or avoided by the requestor or applicant.

The Mailing Address is required and must be entered for all applicants. However, it may also be used for other addresses on the Form ID application (as described in the appropriate sections).

The TIN is required whenever the applicant is a Company. However, a company that has applied for but has not yet received a TIN must enter “00-0000000” (zeroes). Remember to update your TIN when it is received. You must use the EDGAR Filing or OnlineForms/XML website’s Edit Company Information capability to update the TIN in EDGAR. The TIN is not needed for Individuals and cannot be entered (the entry of a Social Security Number [SSN] is not required and is not supported).

**Note:** The “applicant” is the company or individual who is required to file with the SEC, not necessarily the person who is filling in the form (although it could be). The term “requestor” is used to refer to the person who is filling in the form.

---

<sup>5</sup> Data in the sections that are common to the filer attributes settings will be preserved; however, data that exists in a section that is not needed based upon the new filer attribute setting is lost. For example, Filer (Company) requires the entry of Filer Information – if you switch the filer attributes to Filer (Individual), any Filer Information that you may have entered is lost.

## Apply for EDGAR Access (New)

Intentional misstatements or omissions of facts constitute federal criminal violations. See 18 U.S.C.1001.

Please fill in the application below if

- you as an individual,
- another individual whom you represent, or
- a company that you represent

needs to file electronically with the SEC via the EDGAR system. All references to "Applicant" on this form refer to the individual or company that needs to file with the SEC; thus, if you represent an individual or company, "Applicant" is *not* you but rather the individual or company that you *represent*.

**Note:** Filing Agent applicant type must be used **ONLY** by a financial printer, law firm, or other person, which will be using these access codes to send a filing or portion of a filing on behalf of a filer.

This application is for potential filers who are *new* to the SEC *only*; if the potential filer (i.e., Applicant) already has an assigned EDGAR Central Index Key(CIK), *do not use this form!* In this case, refer to the EDGAR Filer Manual for more information.

Form ID (\* indicates required field. Help for a field maybe accessed by clicking its label.)

Application for EDGAR Access (Form ID)

Applicant Type

Indicate whether the applicant is a company or individual  
☒ Company ☐ Individual

Access codes will be used to submit draft registration or draft offering statement pursuant to  
☐ JOBS Act §106 ☐ Foreign Private Issuer Policy ☐ Regulation A

**Note:** The Name of Applicant must be in English!  
 Also, the value that you enter below may be conformed to meet EDGAR standards. Click [here](#) for details.

Name of Applicant (English language) \*

Mailing Street 1 \*

Mailing Street 2

Mailing City \*

Mailing State/Country \*

Mailing Zip/Postal Code \*

Phone \*

**Note:** If the potential filer does not have a TIN, enter "00-0000000" below.

Tax Identification Number (TIN)  
 (DD-DDDDDD) \*

Figure 3-7: EDGAR Form ID Page, Applicant Information

### 3.2.2.2.2 Filer Information

The Filer Information section of the Form ID application is the second data entry section that is displayed on the page. This information can be supplied only for applicants that are companies.

The “Doing Business As” Name is optional. If the filer is a foreign filer, an optional Foreign Name data entry field is also available. This name is intended for the name of the company in a non-English language but using only the subset of the standard ASCII (text) character set that is supported by EDGAR.

The requestor must either explicitly enter the information required for the Business Address or check the “Business address same as mailing address” box. If the “Business address same as mailing address” box is checked, EDGAR will copy the Mailing Address information to the Business Address fields before submitting the Form ID application (this action is not immediate). When this box is checked, the Business Address data entry fields are disabled (grayed out with Internet Explorer).

The screenshot shows the 'Filer Information' section of the EDGAR Form ID application. It contains the following fields and controls:

- "Doing Business As" Name:** A text input field.
- Note:** The Foreign Name is intended to be the name of your company in any language other than English.
- Foreign Name:** A text input field.
- Business address same as mailing address:** A checked checkbox with the text 'Business address is required if not the same.'
- Business Street 1:** A text input field.
- Business Street 2:** A text input field.
- Business City:** A text input field.
- Business State/Country:** A dropdown menu.
- Business Zip/Postal Code:** A text input field.
- State of Incorporation:** A dropdown menu showing 'VIRGINIA'.
- Fiscal Year End (MM/DD):** A text input field showing '10/31'.

Figure 3-8: EDGAR Form ID Page, Filer Information



### 3.2.2.2.3 Contact for EDGAR Information

The Contact for EDGAR Information, Inquiries, and Access Codes section of the Form ID application is the third data entry section that is displayed on the page. This information must be supplied for all applicants.

The Contact Address is required if any part of the address is different from the Mailing Address. If the Contact Address is identical to the Mailing Address, the requestor may check the “Contact address same as mailing address” box and EDGAR will copy the Mailing Address information to the Contact Address fields before submitting the Form ID application. When this box is checked, the Contact Address data entry fields are disabled (grayed out with Internet Explorer).

The E-Mail Address is critical to communications between the applicant and EDGAR and its validity is critical to success. This is because notifications (messages) are sent from EDGAR to this e-mail address. For example, an e-mail notification is sent to the applicant after his or her Form ID application is processed by the SEC – if the application is rejected, there is no other way for the SEC to contact the applicant. (Subsequent notifications may be retrieved from the EDGAR Filing or OnlineForms/XML websites).

Figure 3-9 is a screenshot of the "Contact for EDGAR Information, Inquiries and Access Codes" section of the Form ID application. The form includes the following fields and elements:

- Contact Name \***: A text input field containing "Jane Doe".
- ☐ **Contact address same as mailing address. Contact address is required if not the same.**
- Contact Street 1 \***: A text input field containing "555 Mockingbird Lane".
- Contact Street 2**: A text input field containing "Suite 8".
- Contact City \***: A text input field containing "Alexandria".
- Contact State/Country \***: A dropdown menu showing "VIRGINIA".
- Contact Zip/Postal Code \***: A text input field containing "22312-2447".
- Contact Phone \***: A text input field containing "703-555-1234".
- Note**: "The E-mail address below is where your new CIK will be sent after form submission and review. It is very important that you enter it correctly. To help ensure accuracy, you must enter it twice."
- E-mail Address \***: A text input field containing "myemailaddress@xyz.com".
- Re-enter E-mail Address \***: A text input field containing "myemailaddress@xyz.com".

**Figure 3-9: EDGAR Form ID Page, Contact for EDGAR Information**

Note that our rules require that you keep this information current. After your Form ID application is accepted and you have your EDGAR access codes, you can use the Edit Company Information capability of the EDGAR Filing or OnlineForms/XML websites to update this information as required.



#### 3.2.2.2.4 Contact for SEC Account Information

The Contact for SEC Account Information and Billing Invoices section of the Form ID application is the fourth data entry section that is displayed upon the page. This information is to be supplied for all Filers and Filing Agents.

The Contact Address is required if any part of the address is different from the Mailing Address. If the Contact Address is identical to the Mailing Address, the requestor may check the “Contact address same as mailing address” box and EDGAR will copy the Mailing Address information to the Contact Address fields before submitting the Form ID application. When this box is checked, the Contact Address data entry fields are disabled (grayed out with Internet Explorer).

Figure 3-10: EDGAR Form ID Page, Contact for SEC Account Information

#### 3.2.2.2.5 Signature

The Signature Information section of the Form ID application is the fifth data entry section that is displayed upon the page. This information is to be supplied for all applicants. If the applicant is a company, a duly authorized person - such as a partner, president, treasurer, corporate secretary, officer, or director - must sign the Form ID application. Individuals may have someone with their power of attorney sign the Form ID application. Filing agents such as financial printers cannot sign this form on behalf of the issuer unless they are specifically authorized to do so in writing. The written documentation must be attached to the Form ID application. Refer to Section 3.2.3.2, “Assembling the Form ID Submission.”

The Signature that is entered is the text equivalent of the signer’s manual legal signature. For example, if Tobias Alowicious Smith uses “T. A. Smith” as his legal signature, the requestor would enter “T. A. Smith” in this data entry field. Note that the Signature is for the applicant, the authorized representative of an applicant that is not an individual, or the individual authorized to sign by the individual applicant or authorized representative, **which is not necessarily the person who is filling in the form (although they could be the same).**

The Title/Position is required only when the applicant is a company.

Signature Information

Note: Only a duly authorized person - such as a partner, president, treasurer, corporate secretary, officer, or director - may sign this application on behalf of the applicant.

Signature \*      Date (MM/DD/YYYY) \*

John Doe      5/17/2012

Title/Position \*

CEO

Continue >>      Help

Exit Window

**Figure 3-11: EDGAR Form ID Page, Signature Information**

### **3.2.3 Assembling and Submitting the Form ID Application**

After you have entered all of the required data on the Form ID application, you are ready to complete the process and submit the Form ID application to the SEC for acceptance. You must do the following to finish the process:

- Correct any errors
- Upload the scanned, notarized authentication document in PDF format
- Upload any additional attachments
- Define a passphrase
- Submit the completed Form ID application

**Note:** The maximum size of a Form ID submission, including all attachments, must not exceed 200 MB.

### 3.2.3.1 Verifying the Form ID Application

**Note:** The figures in this section all contain sample data. Each figure represents the type of data that can be entered on the Form ID application. The figures are provided as examples of what you will see; your data will be different.

The next step in the process is to complete the Form ID data entry phase. This is accomplished as follows:

1. Click the [Continue] button (Figure 3-11: EDGAR Form ID Page, Signature Information).  
EDGAR validates the format and syntax of the information that you provided in the Form ID application (you are responsible for confirming the accuracy of all information submitted in the Form). If there are errors in the information provided (such as missing required fields), your Form ID application with the errors highlighted will be displayed (Figure 3-12: EDGAR Form ID, Errors (Top)). Follow the instructions on the screen to correct the errors, and then click the [Continue] button. Your updated Form ID application will be revalidated; if errors remain, your updated Form ID application with any errors is displayed. You must correct all errors to proceed past this point.

For example, the following errors are marked in Figure 3-12:

- Mailing State/Country is missing (required field)
- Phone [Telephone Number] is not in the correct format

## Apply for EDGAR Access (New)

Intentional misstatements or omissions of facts constitute federal criminal violations. See 18 U.S.C.1001.

Please fill in the application below if

- you as an individual,
- another individual whom you represent, or
- a company that you represent

needs to file electronically with the SEC via the EDGAR system. All references to "Applicant" on this form refer to the individual or company that needs to file with the SEC; thus, if you represent an individual or company, "Applicant" is *not* you but rather the individual or company that you *represent*.

Note: Filing Agent applicant type must be used **ONLY** by a financial printer, law firm, or other person, which will be using these access codes to send a filing or portion of a filing on behalf of a filer.

This application is for potential filers who are *new* to the SEC *only*: if the potential filer (i.e., Applicant) already has an assigned EDGAR Central Index Key (CIK), *do not use this form!* In this case, refer to the EDGAR Filer Manual for more information.

One or more of the fields below is missing a required value or contains an invalid value. Please correct the values in the fields marked with ✖. For help on a specific field, click on its label.

**Form ID** (\* indicates required field. Help for a field may be accessed by clicking its label.)

Application for EDGAR Access (Form ID)

Applicant Type  
 ▼

Indicate whether the applicant is a company or individual  
☒ Company ☐ Individual

Access codes will be used to submit draft registration or draft offering statement pursuant to  
☐ JOBS Act §106 ☐ Foreign Private Issuer Policy ☐ Regulation A

**Note: The Name of Applicant must be in English!**  
 Also, the value that you enter below may be conformed to meet EDGAR standards. Click [here](#) for details.

Name of Applicant (English language) \*

Mailing Street 1 \* Mailing Street 2

Mailing City \* ✖ Mailing State/Country \*  
  ▼

Mailing Zip/Postal Code \*

Phone \*

**Note: If the potential filer does not have a TIN, enter "00-0000000" below.**

✖ Tax Identification Number (TIN)  
 (DD-DDDDDD) \*

**Figure 3-12: EDGAR Form ID, Errors (Top)**

2. If there are no errors in your Form ID application and the name conformance process changes your Name, a dialog box appears (Figure 3-13: EDGAR Form ID, Conformed Name Dialog).

The dialog box gives you the conformed Name of Applicant that will be used when your Form ID application is submitted. Click the [OK] button in the Conformed Name dialog box after you have reviewed the information.



**Figure 3-13: EDGAR Form ID, Conformed Name Dialog**

3. The EFMW Form ID Application Confirmation page appears (Figure 3-14: EDGAR Form ID Application Confirmation Page (Top) and Figure 3-15: (Bottom)).

This page allows you to review the information that will be sent to EDGAR after you submit this Form ID application. It also provides a way for you to:

- Edit any incorrect information (except for the conformed Name of Applicant).
  - Print the page, which must then be signed and notarized to serve as the authentication document.
  - Upload/delete attachments.
  - Define a passphrase.
4. Click the [Print Window] button near the bottom of the page to print the authentication document. The printed document must be signed and notarized.

## Form ID Application Confirmation

---

Intentional misstatements or omissions of facts constitute federal criminal violations. See 18 U.S.C.1001.

Please carefully review and confirm your Form ID information. To make changes to your Form ID information, select the "Edit Form ID" button below.

Application for EDGAR Access (Form ID)	
Applicant Type:	Filer
Company/Individual:	Company
Draft Registration:	
Draft Offering:	
Confirmed Name of Applicant:	John Doe Co
Mailing Address:	999 MAPLE AVE, SUITE 506 ROCKVILLE, MD 20851-1324
Phone:	301-555-1234
Tax Identification Number:	12-3456789
<b>Note:</b> This name will become your official company name upon Form ID acceptance.	
Filer Information	
"Doing Business As" Name:	
Foreign Name:	
Business Address:	999 MAPLE AVE, SUITE 506 ROCKVILLE, MD 20851-1324
State of Incorporation:	
Fiscal Year End:	
Contact for EDGAR Information, Inquiries and Access Codes	
Contact Name:	FIRM & CO
Contact Address:	999 MAPLE AVE, SUITE 506 ROCKVILLE, MD 20851-1324
Contact Phone:	301-987-6543
E-mail Address:	John.doe@xyz.com
Contact for SEC Account Information and Billing Invoices	
Contact Name:	JOHN DOE
Contact Address:	999 MAPLE AVE, SUITE 506 ROCKVILLE, MD 20851-1324
Contact Phone:	301-555-1234
Signature Information	
Signature:	John Doe
Date:	2/4/2015
Title/Position:	CEO

**Figure 3-14: EDGAR Form ID Application Confirmation Page (Top)**

If you want to change any of the data displayed on the EFMW Form ID Application Confirmation page, click the [Edit Form ID] button in the middle of the page (Figure 3-14: EDGAR Form ID Application Confirmation Page (Top)).



Signature of Authorized Person: \_\_\_\_\_ Notary Signature & Seal to be Placed Here: \_\_\_\_\_

Printed Name of Signature: \_\_\_\_\_

Title of Person Signing: \_\_\_\_\_

You currently have 0 uploaded attachment(s). To complete processing of your Form ID, you must attach a PDF version of a notarized authentication document using the "Upload/Delete Attachments" button below. To upload optional attachments (such as a cover letter, correspondence, or power of attorney) or delete previously uploaded attachments, select the "Upload/Delete Attachment(s)" button below.

If you require additional information on how to format an uploaded attachment, please contact Filer Support Staff at 202-551-8900 or refer to Chapter 5 of Volume II of the EDGAR Filer Manual which discusses the guidelines for formatting an acceptable upload attachment.

[Upload/Delete Attachments](#)

Before submitting your Form ID, you must enter and re-enter a passphrase below. You will use this passphrase later, along with your new CIK, to generate your EDGAR access codes. **It is important that you remember this passphrase for later use.** Note that this passphrase is **not** your EDGAR Login password. Once you obtain your CIK via e-mail, this passphrase, along with your CIK, may be used to generate your EDGAR Login password (as well as CCC and PMAC).

\* Indicates required field. Help for a field may be accessed by clicking its label.

**Passphrase Information**

Passphrase \* Note: Your passphrase must be 8 characters long and must contain at least one digit and one of the following characters: @, #, \*, or \$.

Re-enter Passphrase \*

Once you have confirmed the Form ID information above, attached all necessary documents, and entered your passphrase, select the "Submit Form ID" button below.

[Print Window](#)

---

[Submit Form ID](#)

---

[Exit Window](#)

**Figure 3-15: EDGAR Form ID Application Confirmation Page (Bottom)**

The EFMW Form ID application page appears (Figure 3-16: EDGAR Form ID Application Edit (Top)), prefilled with the data from your original Form ID application. Change any of the data that you want, and then click the [Continue] button. Your updated Form ID application will be re-verified; if errors remain, your updated Form ID application with any errors is displayed (Figure 3-12: EDGAR Form ID, Errors (Top)).

## Apply for EDGAR Access (New)

---

Intentional misstatements or omissions of facts constitute federal criminal violations. See 18 U.S.C.1001.

Please fill in the application below if

- you as an individual,
- another individual whom you represent, or
- a company that you represent

needs to file electronically with the SEC via the EDGAR system. All references to “Applicant” on this form refer to the individual or company that needs to file with the SEC; thus, if you represent an individual or company, “Applicant” is *not* you but rather the individual or company that you *represent*.

**Note:** Filing Agent applicant type must be used **ONLY** by a financial printer, law firm, or other person, which will be using these access codes to send a filing or portion of a filing on behalf of a filer.

This application is for potential filers who are *new* to the SEC *only*: if the potential filer (i.e., Applicant) already has an assigned EDGAR Central Index Key (CIK), *do not use this form!* In this case, refer to the EDGAR Filer Manual for more information.

**Form ID** (\* indicates required field. Help for a field may be accessed by clicking its label.)

Application for EDGAR Access (Form ID)

Applicant Type

Indicate whether the applicant is a company or individual  
☒ Company ☐ Individual

Access codes will be used to submit draft registration or draft offering statement pursuant to  
☐ JOBS Act §106 ☐ Foreign Private Issuer Policy ☐ Regulation A

**Note:** The Name of Applicant *must* be in English!  
Also, the value that you enter below may be conformed to meet EDGAR standards. Click [here](#) for details.

Name of Applicant (English language) \*

Mailing Street 1 \*  Mailing Street 2

Figure 3-16: EDGAR Form ID Application Edit (Top)

### 3.2.3.2 Assembling the Form ID Submission

The Form ID application must include a notarized authentication document in PDF format. The application can include other attachments such as a cover letter or Power of Attorney. To assemble the Form ID submission (i.e., associate any attachments with your Form ID application), you must upload them to EDGAR.



1. If you want to add or delete an attachment, click the [Upload/Delete Attachments] button in the middle of the page (Figure 3-15: EDGAR Form ID Application Confirmation Page (Bottom)).

The EFMW Upload/Delete Attachment(s) page appears (Figure 3-17: EDGAR Form ID Upload/Delete Attachment(s) Page). This page displays a table of the uploaded attachments and allows you to manage the attachments associated with your Form ID application.

**Figure 3-17: EDGAR Form ID Upload/Delete Attachment(s) Page**

2. To add an attachment, click the [Upload Attachment] button. (Any attachments you plan to include should already have been prepared and saved in the appropriate format prior to assembling your Form ID submission.) For example, the completed and printed Form ID application must be signed, notarized, and scanned as a PDF document ready for upload. Optional attachments such as a cover letter or a Power of Attorney must be in ASCII or HTML format.

**Notes:**

- (1) Scanned, notarized Form ID authentication document should be attached as CORRESP document type.
- (2) Document attachments must conform to the following standards:
  - The document file name must be in lower case and no longer than 32 characters in length. The name must start with a letter (a-z) and not contain spaces. File names may contain digits (0-9), up to one period (.), one hyphen (-), and one underscore (\_) character.
  - The PDF document attachment must not contain active content (Actions, embedded JavaScript, etc.), external references (Destinations, Hyperlinks, etc.), and passwords or document security controls. Refer to Chapter 5, Section 5.2, of Volume II of the Filer Manual for EDGAR standards on document formats.

The Upload Attachment page appears (Figure 3-18: EDGAR Form ID Upload Attachment Page).

3. Enter the appropriate information in the data entry fields, and then click the [Upload] button (to return to the Upload/Delete Attachment(s) page without uploading an attachment, click the [Cancel] button).

The EFMW Upload/Delete Attachment(s) page appears (Figure 3-17: EDGAR Form ID Upload/Delete Attachment(s) Page) with your new attachment displayed in the table.

**Upload Attachment**

To complete processing of your Form ID, you must upload a notarized authentication document. Your Form ID will not be processed if this document is not received. Your authentication document must be a PDF attachment that is submitted with your Form ID.

Enter the attachment information in the fields below and then select the "Upload" button. Note that only ASCII text, HTML or PDF documents can be uploaded. These documents must have the appropriate file name extension (.txt, .htm or .pdf respectively), and document type (COVER for cover letter, CORRESP for correspondence, and EX-24 for power of attorney). Please note that PDF documents must use the CORRESP document type. To return to the "Upload/Delete Attachment(s)" screen without uploading an attachment, select the "Cancel" button.

\* indicates required field. Help for a field may be accessed by clicking its label.

**Attachment Information**

File Name \*

Type

Description

**Figure 3-18: EDGAR Form ID Upload Attachment Page**

4. To delete an attachment, select the radio button to the left of the attachment you wish to delete and click the [Delete Attachment] button. The selected attachment will be discarded and its entry in the table on the Upload/Delete Attachment(s) page will be removed.
5. Continue to add or delete attachments until you are satisfied, and then click the [OK] button to return to the Form ID Application Confirmation page.

### 3.2.4 Defining a Passphrase

The passphrase is an EDGAR security code that is used to generate (or regenerate) the EDGAR access codes needed to make filings via EDGAR with the SEC. The passphrase is not used to log on to the EDGAR Filing or OnlineForms/XML websites. The passphrase allows a filer to generate a new set of EDGAR access codes if/when they are forgotten. (Refer to Section 4.1.1, “Requesting an EDGAR Passphrase,” for more information.)

It is important to remember that the passphrase and the EDGAR access codes are not assigned to the requestor of the Form ID, but to the applicant.

The last step prior to submitting your Form ID application to the SEC is to specify a passphrase. Please remember your passphrase. For security reasons, it cannot be recovered after the Form ID application window has been exited.

**Note:** Defining a passphrase must be the last step before submitting a Form ID application to the SEC. If you enter a passphrase and then click the [Edit Form ID] or [Upload/Delete Attachments] button, the passphrase is discarded. This sequence of steps helps ensure the security of the passphrase.

1. To specify your passphrase, enter it in the data entry fields near the bottom of the Form ID Application Confirmation page (Figure 3-19: EDGAR Form ID Application Confirmation Page (Bottom)). For security reasons, your passphrase must be eight characters in length and contain at least one digit and one of the following characters: { @, #, \*, \$ }.

Before submitting your Form ID, you must enter and re-enter a passphrase below. You will use this passphrase later, along with your new CIK, to generate your EDGAR access codes. **It is important that you remember this passphrase for later use.** Note that this passphrase is **not** your EDGAR Login password. Once you obtain your CIK via e-mail, this passphrase, along with your CIK, may be used to generate your EDGAR Login password (as well as CCC and PMAC).

\* indicates required field. Help for a field may be accessed by clicking its label.

Passphrase Information	
Passphrase *	<input type="text"/>
Re-enter Passphrase *	<input type="text"/>

**Note:** Your passphrase must be 8 characters long and must contain at least one digit and one of the following characters: @, #, \*, or \$.

Once you have confirmed the Form ID information above, attached all necessary documents, and entered your passphrase, select the "Submit Form ID" button below.

Print Window

Submit Form ID

Exit Window

Figure 3-19: EDGAR Form ID Application Confirmation Page (Bottom)

### 3.2.4.1 Submitting a Form ID Application

You are ready to submit the Form ID application to the SEC once you have completed the Form ID application, added the required notarized authentication document and any additional attachments, and specified a passphrase.

**Consider this step carefully:** You cannot easily retract the Form ID application after it has been submitted. If you decide that you do not want to submit the Form ID application, close the browser window by clicking the [Exit Window] button at the bottom of the Form ID Application Confirmation page. If you close the window, all of the data that you have entered on the Form ID application and any attachments will be discarded.

1. To submit your Form ID application, click the [Submit Form ID] button at the bottom of the Form ID Application Confirmation page (Figure 3-19: EDGAR Form ID Application Confirmation Page (Bottom)).

A dialog box appears (Figure 3-20: EDGAR Form ID, Submittal Dialog) asking you to confirm that you want to submit the Form ID application. If you do not want to submit it, click the [Cancel] button and the dialog box will disappear; otherwise, click the [OK] button to submit the Form ID application to the SEC.

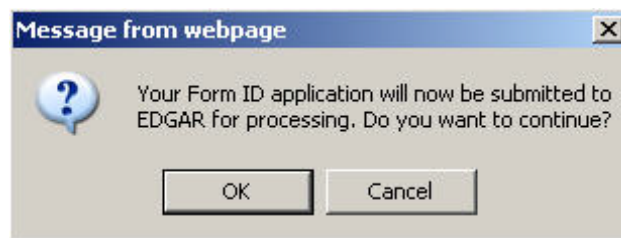

**Figure 3-20: EDGAR Form ID, Submittal Dialog**

**Note:** After you click the [OK] button, the Form ID application is submitted to the automated submission processing portion of the EDGAR system. This is the start of the acceptance process; your subsequent actions in this browser window will not affect this process. However, the acceptance process for your Form ID cannot be completed until your authentication document (scanned PDF) has been reviewed by the Branch of Filer Support. Refer to Section 3.2.5, “Authentication Documentation,” for more information.

The EFMW Form ID Application Acknowledgment page appears (Figure 3-21: EDGAR Form ID Application Acknowledgment Page). This page provides the Accession Number for the submission (use this number when referring to this submission) and lists the Form ID information that was submitted).

**Note:** The Accession Number is a unique code assigned to your Form ID submission. It has a format of: 9999999996-[Year]-[Sequence Number]

Click the [Print Window] button near the bottom of the page to print this page to make a copy for your records.



### Form ID Application Acknowledgment

---

**Your Form ID was successfully submitted. Your accession number for this submission is 9999999996-15-000026.**

After Filer Support has reviewed your application you will receive an e-mail informing you that your request was either accepted (and include your new CIK), or rejected (and include the reason why).

If you have any questions regarding the status of your Form ID application, please contact Filer Support at (202) 551-8900.

Application for EDGAR Access (Form ID)	
Applicant Type:	Filer
Company/Individual:	Company
Draft Registration:	
Draft Offering:	
Name of Applicant:	John Doe
Mailing Address:	999 MAPLE AVE, SUITE 506 ROCKVILLE, MD 20851-1324
Phone:	301-555-1234
Tax Identification Number:	00-0000000
Filer Information	
"Doing Business As" Name:	
Foreign Name:	
Business Address:	999 MAPLE AVE, SUITE 506 ROCKVILLE, MD 20851-1324
State of Incorporation:	
Fiscal Year End:	
Contact for EDGAR Information, Inquiries and Access Codes	
Contact Name:	JANE DOE
Contact Address:	555 MOCKINGBIRD LANE, SUITE 8 ALEXANDRIA, VA 22312-2447
Contact Phone:	703-555-1234
E-mail Address:	myemailaddress@xyz.com
Contact for SEC Account Information and Billing Invoices	
Contact Name:	JOHN DOE
Contact Address:	999 MAPLE AVE, SUITE 506 ROCKVILLE, MD 20851-1324
Contact Phone:	301-555-1234
Signature Information	
Signature:	John Doe
Date:	3/25/2015
Title/Position:	CEO

**Figure 3-21: EDGAR Form ID Application Acknowledgment Page**

- Click the [Exit Window] button near the bottom of the Form ID Application Acknowledgment page to finish the process by closing the browser window.

A dialog box appears (Figure 3-22: EDGAR Form ID, Exit Window Dialog) asking you to confirm that you want to exit the browser window. If you do not want to exit, click the [Cancel] button and the dialog box will disappear; otherwise, click the [OK] button and the browser window will be closed and the previously entered Form ID information and any attachments (documents) will be discarded.

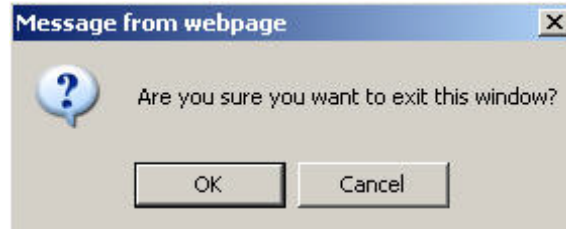

**Figure 3-22: EDGAR Form ID, Exit Window Dialog**

### **3.2.4.2 Starting Another Form ID Application**

If you would like to start another Form ID application, directly from the Form ID Application Acknowledgment page, click one of the buttons provided for this purpose near the bottom of the page (Figure 3-21: EDGAR Form ID Application Acknowledgment Page).

#### **3.2.4.2.1 Create New, Blank Form ID**

This option returns you to the Form ID Application page (in the same browser window) and deletes all of the data that you had previously entered. Use this capability when you need to submit another Form ID application for a company or person whose information is different from that previously entered.

1. Click the [Create New, Blank Form ID] button near the bottom of the Form ID Application Confirmation page.

A dialog box appears (Figure 3-23: EDGAR Form ID, New Blank Form Dialog) warning you that the previously entered Form ID information and any attachments (documents) will be cleared if you continue. If this is not your desire, click the [Cancel] button on the dialog box.

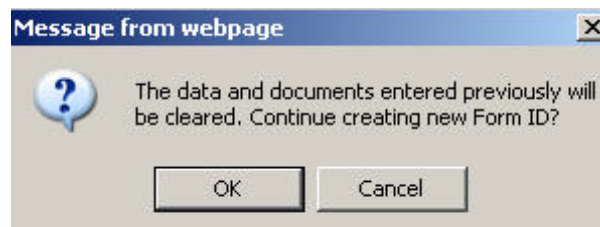

**Figure 3-23: EDGAR Form ID, New Blank Form Dialog**

If you would like to start a new, blank Form ID application, click the [OK] button on the dialog box. The EFMW Apply for EDGAR Access (New) page appears in the same browser window without any of the previously entered data. Follow the previous instructions (Section 3.2, “New SEC Filer: Applying for EDGAR Access”) to compose and submit this new Form ID application.

### 3.2.4.2.2 Create New, Pre-filled Form ID

After submitting one Form ID application, the Create New, Pre-Filled Form ID option returns you to the Form ID Application page (in the same browser window) and prefills all of the data entry fields with the data that you had previously entered, except for the Name of Applicant or Name of Individual (as appropriate). Use this capability when you need to submit another Form ID application for a company or person whose information is materially the same as that previously entered.

1. Click the [Create New, Pre-filled Form ID] button near the bottom of the Form ID Application Confirmation page.

A dialog box appears (Figure 3-24: EDGAR Form ID, New Pre-filled Form Dialog) warning you that the previously entered Form ID information and any attachments (documents) will be retained if you continue. If this is not your desire, click the [Cancel] button on the dialog box.

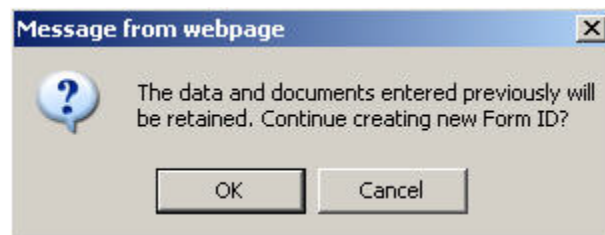

**Figure 3-24: EDGAR Form ID, New Pre-filled Form Dialog**

If you would like to start a new, prefilled Form ID application, click the [OK] button on the dialog box. The EFMW Apply for EDGAR Access (New) page appears in the same browser window with all of the previously entered data except for the Name (which is empty). Follow the previous instructions (Section 3.2, “New SEC Filer: Applying for EDGAR Access”) for composing and submitting this new Form ID application.

### 3.2.5 Authentication Documentation

The Form ID application must be supplemented with additional verification to help ensure that the application is authentic. Accordingly, the applicant is required to attach a manually signed, notarized, and scanned PDF file to their electronic Form ID. This can be done in two ways:

- Complete the electronic Form ID application and print the “Form ID Application Confirmation” page.  
or
- Complete and print the Form ID that is found on the SEC’s Public Site.

Have the printed form signed and notarized and this document will serve as the authentication document. Scan the notarized document, save it as a PDF (Portable Document Format) file, attach it to the Form ID application, and electronically submit it to the Commission.

The authentication document must include the following information:

- Signature of Authorized Person
- Printed Name of Signature
- Title of Person Signing

- Notary Signature and Seal

### **3.2.6 Application Acceptance and Applicant Notification**

After the SEC receives both the electronic Form ID application and the attached authentication documentation, the SEC will authenticate the request. A notification message stating the SEC's disposition of the application will be sent to the e-mail address provided in the "Contact for EDGAR Information" part of the Form ID. The disposition will be either "accepted" or "rejected."

If the application was accepted, the e-mail message will include but will not be limited to the following information:

- Text saying that the Form ID was accepted by the SEC
- The new Central Index Key [CIK]
- Basic directions for how to generate EDGAR access codes
- The URL of the EDGAR Filer Management Website

If the application was rejected, the e-mail message will include but will not be limited to the following information:

- Text saying that the Form ID was rejected by the SEC
- The reason that the application was rejected
- Basic instructions on how to resolve the issues

## **3.3 Current SEC Filer: Applying for EDGAR Access**

This section explains the process of applying for access to EDGAR for **applicants who are currently filing with the SEC**, unless they seek to file in a different capacity (e.g., "individual," "filing agent," or "training agent"). Other filers should follow the instructions in Section 3.2, "New SEC Filer: Applying for EDGAR Access."

### **3.3.1 Current Paper Only Filer**

**Note:** The "applicant" is the company or individual who is required to file with the SEC, not necessarily the person who is filling in the form (although it could be). The term "requestor" is used to refer to the person who is filling in the form.

This section outlines the process for composing and submitting an EDGAR access request using the EFMW when the applicant currently makes paper filings (only) with the SEC and wants to start to file electronically. Before beginning, ensure that you know the Central Index Key (CIK) of the applicant. If you do not know the CIK, you can look up the applicant by name by connecting to the EDGAR Company Database at URL

<http://www.edgarcompany.sec.gov>

and clicking the [Company Search] button. The CIK is one of the items returned by querying this database.

#### **3.3.1.1 Converting from Paper to Electronic Filer**

To convert from a Paper Only Filer to an Electronic Filer, you must submit the EDGAR access request. This is accomplished as follows:



1. Connect to the EFMW Welcome page. (Refer to Section 3.1.2, “Accessing the EDGAR Filer Management Website.”)
2. Click ‘Convert Paper Only Filer to Electronic Filer’ in the menu bar.
3. A new browser window opens with the data entry page for the EDGAR access request (Figure 3-25: EDGAR Convert Paper Only Filer to Electronic Filer Page).  
Refer to Section 3.2.2.1, “Data Entry Conventions,” for the standards used on all of the EFMW pages.
4. Enter the required data (CIK, passphrase and e-mail address).  
Refer to Section 3.2.4, “Defining a Passphrase,” for more detailed description of the passphrase. For security reasons, the passphrase must be eight characters in length and contain at least one digit and one of the following characters: @, #, \*, \$.
5. Click the [Continue] button near the bottom of the page after entering the data.

**Convert Paper Only Filer to Electronic Filer**

Intentional misstatements or omissions of facts constitute federal criminal violations. See 18 U.S.C.1001.

To convert from a paper only filer to an electronic filer, you must enter your CIK, a passphrase, and an e-mail address below. You will use your CIK and passphrase later to generate your EDGAR access codes. **It is important that you remember this passphrase for later use.** Note that this passphrase is **not** your EDGAR Login password. Once you have received a confirmation e-mail, this passphrase, along with your CIK, may be used to generate your EDGAR Login password (as well as CCC and PMAC).

\* indicates required field. Help for a field may be accessed by clicking its label.

**CIK/Passphrase Information**

CIK \*

Passphrase \* **Note:** Your passphrase must be 8 characters long and must contain at least one digit and one of the following characters: @, #, \*, or \$.

Re-enter Passphrase \*

**Note:** The E-mail address below is where your confirmation will be sent after submission and review. It is very important that you enter it correctly. To help ensure accuracy, you must enter it twice.

E-mail Address \*

Re-enter E-mail Address \*

Continue

Exit Window

**Figure 3-25: EDGAR Convert Paper Only Filer to Electronic Filer Page**

The EDGAR Convert Paper Only Filer to Electronic Filer Confirmation Page opens (Figure 3-26: EDGAR Convert Paper Only Filer to Electronic Filer Confirmation Page). This page serves as the authentication document for the process.

## Convert Paper Only Filer to Electronic Filer Confirmation

To complete processing of your Convert Paper Only Filer to Electronic Filer request, you must attach a PDF version of a notarized authentication document using the "Upload/Delete Attachment" button below. **You must click the Submit button after you upload your document.**

If you have any questions regarding the status of your Convert Paper Only Filer to Electronic Filer application, please contact Filer Support at (202) 551-8900. After the SEC has reviewed an application, an e-mail will be sent to the email address on file with EDGAR informing the company that the request was either accepted or rejected (to include a reason why the application was rejected).

---

CIK: 0001118503

Name Associated with CIK: DONNIE TEST CORP FOUR

Current Company Mailing Address: 12345 EASTWAY DRIVE, CHARLOTTE, NC 28205

Contact Person: \_\_\_\_\_

Contact Telephone Number: \_\_\_\_\_

---

Signature of Authorized Person:	Notary Signature & Seal to be Placed Here:
_____	_____
Printed Name of Signature:	
_____	
Title of Person Signing:	
_____	

---

Print Window

Upload/Delete Attachment

Submit

Exit Window

**Figure 3-26: EDGAR Convert Paper Only Filer to Electronic Filer Confirmation Page**

- Click the [Print Window] button near the bottom of the page to print the authentication document. The printed document must be signed and notarized.
- Scan the authentication document and save it in PDF format. Then, click the [Upload/Delete Attachments] button on the Convert Paper Only Filer to Electronic Filer Confirmation Page.

**Note:** The document for uploading must be in PDF format. The acceptance process cannot be completed until you submit the authentication document to the SEC; refer to Section 3.3.1.2, “Authentication Documentation,” for more information.

The EDGAR Upload/Delete Attachment Page opens (Figure 3-27: EDGAR Upload/Delete Attachment Page). This page is used to manage the attachment associated with your EDGAR access request.

**Upload/Delete Attachment**

---

The following table contains displays your attached document. Use the “Upload Attachment” and “Delete Attachment” buttons below the table to make modifications to this table.

Attached Document List			
#	File Name	Type	Description

---

**Figure 3-27: EDGAR Upload/Delete Attachment Page**

8. To add an attachment, click the [Upload Attachment] button. The EDGAR Upload Attachment page opens (Figure 3-28: EDGAR Upload Attachment Page).

**Upload Attachment**

Enter the attachment information in the fields below and then select the "Upload" button. Note that only PDF documents can be uploaded. These documents must have the appropriate file name extension (.pdf). To return to the "Upload/Delete Attachment" screen without uploading an attachment, select the "Cancel" button.

\* indicates required field. Help for a field may be accessed by clicking its label.

**Attachment Information**

File Name \*

Type

Description

**Figure 3-28: EDGAR Upload Attachment Page**

9. Click the [Browse] button to select the attachment. Only a PDF document can be uploaded. The document must have the .pdf file extension.  
To cancel an attachment, click the [Cancel] button; to close the browser window, click the [Exit Window] button.  
**Note:** The Type field defaults to CORRESP and it is non-editable. Refer to Section 3.2.3.2, "Assembling the Form ID Submission" for EDGAR standards on document attachments.
10. Enter a description for the attachment, and click the [Upload] button.  
The EDGAR Upload/Delete Attachment Page opens and the new attachment is displayed in the Attached Document List table.
11. Continue to add or delete the attachment as needed, and then click the [OK] button. Only one authentication attachment is allowed.  
**Note:** The maximum size of a Convert Paper Only Filer to Electronic Filer submission, including the attachment, must not exceed 200 MB.



## Upload/Delete Attachment

---

The following table displays your attached document. Use the "Upload Attachment" and "Delete Attachment" buttons below the table to make modifications to this table.

Attached Document List				
	#	File Name	Type	Description
	1	authentication.pdf	CORRESP	Authentication Document

Upload Attachment

Delete Attachment

OK

---

Exit Window

**Figure 3-29: New attachment in the Attached Document List table**

The Convert Paper Only Filer to Electronic Filer Confirmation Page opens. (Figure 3-30: EDGAR Convert Paper Only Filer to Electronic Filer Confirmation Page (Bottom))

Signature of Authorized Person: \_\_\_\_\_

Notary Signature & Seal to be Placed Here: \_\_\_\_\_

Printed Name of Signature: \_\_\_\_\_

Title of Person Signing: \_\_\_\_\_

Print Window

Upload/Delete Attachment

Submit

Exit Window

**Figure 3-30: EDGAR Convert Paper Only Filer to Electronic Filer Confirmation Page (Bottom)**

12. Click the [Submit] button (Figure 3-30: EDGAR Convert Paper Only Filer to Electronic Filer Confirmation Page (Bottom)) to submit the Convert Paper Only Filer to Electronic Filer request.

A dialog box displays asking for confirmation. (Figure 3-31: EDGAR Convert to Electronic Filer, “Continue” Dialog Box). To submit the request to EDGAR for processing, click the [OK] button; to cancel the request, click the [Cancel] button.

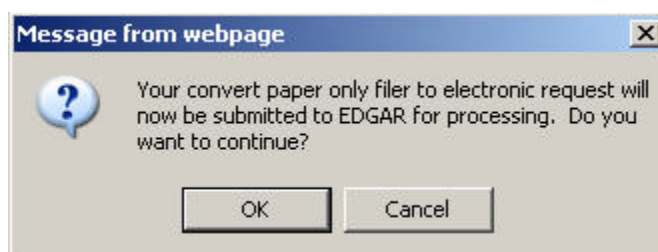

**Figure 3-31: EDGAR Convert to Electronic Filer, “Continue” Dialog Box**

**Note:** After you click the [OK] button, the Convert Paper Only Filer to Electronic Filer request is submitted to the automated submission processing portion of the EDGAR system. This is the start of the acceptance process; any subsequent actions in this browser window will not affect this process.

The EFMW Convert Paper Only Filer to Electronic Filer Acknowledgment page appears (Figure 3-32: EDGAR Convert Paper Only Filer to Electronic Filer Acknowledgment Page). This page provides the Accession Number for the submission - use this number when referring to this submission.

**Convert Paper Only Filer to Electronic Filer Acknowledgment**

---

**Your request was successfully submitted. Your accession number for this submission is 0001118503-12-000003.**

The Filer Support Branch will review your request and disposition it. You will receive an e-mail message at your e-mail address of record informing you of the SEC's decision. If your request was accepted, the message will indicate that the passphrase that you specified in this request has been activated and you can proceed to use your CIK and passphrase to generate a new set of EDGAR access codes; if your request was rejected, the message will indicate why. If you have any questions regarding the status of your passphrase request, please contact the Filer Support Branch at (202) 551-8900.

---

Print Window

---

Exit Window

**Figure 3-32: EDGAR Convert Paper Only Filer to Electronic Filer Acknowledgment Page**

13. Click the [Exit Window] button to complete the process and close the browser window.

### **3.3.1.2 Authentication Documentation**

The Convert Paper Only Filer request must be supplemented with an additional authentication document to ensure that the request is authentic. The authentication document must be signed and notarized, and include the following information:

- CIK
- Name associated with that CIK
- Current Company Mailing Address
- Contact Person
- Contact Telephone Number
- Signature of authorized person
- Printed Name of Signature
- Title of Person Signing

### **3.3.1.3 Request Acceptance and Applicant Notification**

After the SEC receives both the electronic Convert Paper Only Filer to Electronic Filer request and the attached authentication documentation, the SEC will authenticate the request. A notification message stating the SEC's disposition of the request will be sent to the e-mail address provided in the request. The disposition will be either "accepted" or "rejected."

If the request is accepted, the e-mail message will include but will not be limited to the following information:

- Text saying that the request was accepted by the SEC
- Text stating that the specified passphrase was activated
- Basic directions for how to generate EDGAR access codes
- Instructions on how to review and update your company information (e.g., Business Address) to ensure that it is accurate and up-to-date
- The URL of the EDGAR Filer Management Website

If the request is rejected, the e-mail message will include but will not be limited to the following information:

- Text saying that the request was rejected by the SEC
- The reason that the request was rejected
- Basic instructions on how to resolve the issue



### 3.3.2 New Serial Company

**Note:** The “applicant” is the company or individual who is required to file with the SEC, not necessarily the person who is filling in the form (although it could be). The term “requestor” is used to refer to the person who is filling in the form.

A serial company is created as a result of a “parent” company filing a Form 424B<sup>6</sup> or 424H using a serial tag, with the SEC. When the 424B or 424H submission is accepted by the SEC, the serial company is created in EDGAR and a [new] CIK is assigned. However, the act of creating the serial company in EDGAR does not automatically result in EDGAR access for the new company: the new serial company must request access to EDGAR. This section outlines the process for composing and submitting an EDGAR access request using the EFMW when the applicant is a newly created serial company.

Before beginning, ensure that you know the Central Index Key (CIK) of the applicant (it will be specified in the notification message sent to the parent company by EDGAR after the SEC accepts the Form 424B or 424H). If you do not know the CIK, you can look up the serial company by name using the EDGAR Company Database at URL:

<http://www.edgarcompany.sec.gov>

and clicking the [Company Search] button. The CIK is one of the items returned by querying this database.

**Note:** The EDGAR Company Database is updated nightly so it will be populated with the new serial company’s CIK no earlier than the day after the 424B or 424H that created it is accepted.

#### 3.3.2.1 Composing the New Serial Company Access Request

To compose a new serial company access request, bring up the EDGAR access request data entry form. This is accomplished as follows:

1. Connect to the EFMW Welcome page. (Refer to Section 3.1.2, “Accessing the EDGAR Filer Management Website.”)
2. Click ‘EDGAR Access for New Serial Companies’ in the menu bar.
3. A new browser window opens and the data entry page for the EDGAR access request appears (Figure 3-33: EDGAR Access for New Serial Companies Page).

Refer to Section 3.2.2.1, “Data Entry Conventions,” for the standards used on all of the EFMW pages.

---

<sup>6</sup> “424B” is a shorthand reference for Forms 424B1, 424B2, 424B3, 424B4, 424B5, 424B6, 424B7, and 424B8.

## EDGAR Access for New Serial Companies

---

Intentional misstatements or omissions of facts constitute federal criminal violations. See 18 U.S.C.1001.

To obtain access codes for a serial company, you must enter the serial company's CIK, a passphrase, and an e-mail address below. You will use this CIK and passphrase later to generate the EDGAR access codes for that serial company. **It is important that you remember this passphrase for later use.** Note that this passphrase is **not** the serial company's EDGAR Login password. Once you have received a confirmation e-mail, this passphrase, along with the CIK, may be used to generate the serial company's EDGAR Login password (as well as CCC and PMAC).

\* indicates required field. Help for a field may be accessed by clicking its label.

Serial Company CIK/Passphrase Information

Serial Company CIK \*

Passphrase \* Note: Your passphrase must be 8 characters long and must contain at least one digit and one of the following characters: @, #, \*, or \$.

Re-enter Passphrase \*

**Note:** The E-mail address below is where your confirmation will be sent after submission and review. It is very important that you enter it correctly. To help ensure accuracy, you must enter it twice.

E-mail Address \*

Re-enter E-mail Address \*

---

**Figure 3-33: EDGAR Access for New Serial Companies Page**

4. Enter the required data (CIK, passphrase and e-mail address)  
 Refer to Section 3.2.4, "Defining a Passphrase," for a more detailed description of the passphrase. For security reasons, the passphrase must be at least eight characters in length and contain at least one digit and one of the following characters: { @, #, \*, \$ }.
5. Click the [Continue] button near the bottom of the page when you are satisfied with the data that you entered.  
 The EDGAR Access for New Serial Companies Confirmation page appears. (Figure 3-34: EDGAR Access for New Serial Companies Confirmation Page). This page serves as the authentication document for the process.

EDGAR Access for New Serial Companies Confirmation	
<p>To complete processing of your EDGAR Access for New Serial Companies request, you must attach a PDF version of a notarized authentication document using the "Upload/Delete Attachment" button below. <b>You must click the Submit button after you upload your document.</b></p> <p>If you have any questions regarding the status of your EDGAR Access for New Serial Companies request, please contact Filer Support at (202) 551-8900. After the SEC has reviewed an application, an e-mail will be sent to the email address on file with EDGAR informing the company that the request was either accepted or rejected (to include a reason why the application was rejected).</p>	
CIK: 0001125196	
Name Associated with CIK: DONNIE SERIAL COMPANY2	
Current Company Mailing Address: 126 NSAR GEN OAK STREETS, APT 888, CENTREVILLE NSAR, A3 A33933	
Contact Person: TESTER ONE	
Contact Telephone Number: 1232322332	
Signature of Authorized Person:	Notary Signature & Seal to be Placed Here:
<hr/>	<hr/>
Printed Name of Signature:	
<hr/>	
Title of Person Signing:	
<hr/>	
<div>Print Window</div>	
<div>Upload/Delete Attachment</div>	
<div>Submit</div>	
<div>Exit Window</div>	

Figure 3-34: EDGAR Access for New Serial Companies Confirmation Page



6. Click the [Print Window] button near the bottom of the page to print the authentication document for the process. The printed document must be signed and notarized.
7. Scan the authentication document and save it in PDF format. Then, click the [Upload/Delete Attachment] button on the EDGAR Access for New Serial Companies Confirmation page.

**Note:** The acceptance process cannot be completed until you submit the authentication document to the SEC; refer to Section 3.3.2.2, “Authentication Documentation,” for more information.

The EDGAR Upload/Delete Attachment page opens. (Figure 3-35: EDGAR Upload/Delete Attachment Page). This page is used to manage the attachment associated with your EDGAR request.

**Upload/Delete Attachment**

The following table displays your attached document. Use the "Upload Attachment" and "Delete Attachment" buttons below the table to make modifications to this table.

Attached Document List			
#	File Name	Type	Description

**Figure 3-35: EDGAR Upload/Delete Attachment Page**

8. To add an attachment, click the [Upload Attachment] button. The EDGAR Upload Attachment page opens. (Figure 3-36: EDGAR Upload Attachment Page).

**Upload Attachment**

---

Enter the attachment information in the fields below and then select the "Upload" button. Note that only PDF documents can be uploaded. These documents must have the appropriate file name extension (.pdf). To return to the "Upload/Delete Attachment" screen without uploading an attachment, select the "Cancel" button.

*\* Indicates required field. Help for a field may be accessed by clicking its label.*

**Attachment Information**

File Name \*  Browse...

Type: CORRESP

Description

Upload
Cancel

---

Exit Window

**Figure 3-36: EDGAR Upload Attachment Page**

9. Click the [Browse] button to select the attachment. Only one document can be uploaded and the document must have the .pdf file extension.

**Note:** The Type field for the document defaults to CORRESP and is non-editable. Refer to Section 3.2.3.2, "Assembling the Form ID Submission," for EDGAR standards on document attachments.

To cancel an attachment, click the [Cancel] button; to close the browser window, click the [Exit Window] button.

10. Enter a description for the attachment and click the [Upload] button. The EDGAR Upload/Delete Attachment page opens and the new attachment is displayed in the Attached Document List table.
11. Continue to add or delete the attachment as needed, and then click the [OK] button. The EDGAR Access for New Serial Companies Confirmation page appears.
12. Click the [Submit] button to submit the New Serial Company Access request.

A dialog box appears (Figure 3-37: EDGAR New Serial Company Access, "Continue" Dialog) asking you to confirm that you want to submit the request. To submit the request to EDGAR for processing, click the [OK] button; to cancel the request, click the [Cancel] button.

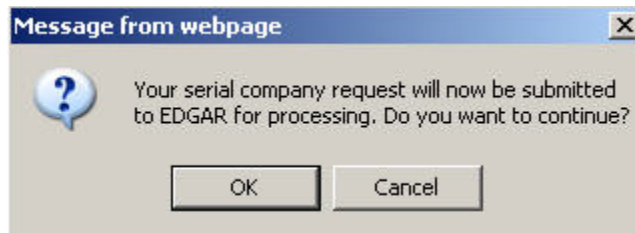

**Figure 3-37: EDGAR New Serial Company Access, “Continue” Dialog**

**Note:** After you click the [OK] button, the EDGAR Access for New Serial Companies request is submitted to the automated submission processing portion of the EDGAR system. This is the start of the acceptance process; your subsequent actions in this browser window will not affect this process.

The EFMW EDGAR Access for New Serial Companies Acknowledgment page appears (Figure 3-38: EDGAR Access for New Serial Companies Acknowledgment Page). This page provides the Accession Number for the submission - use this number in the future when referring to this submission.

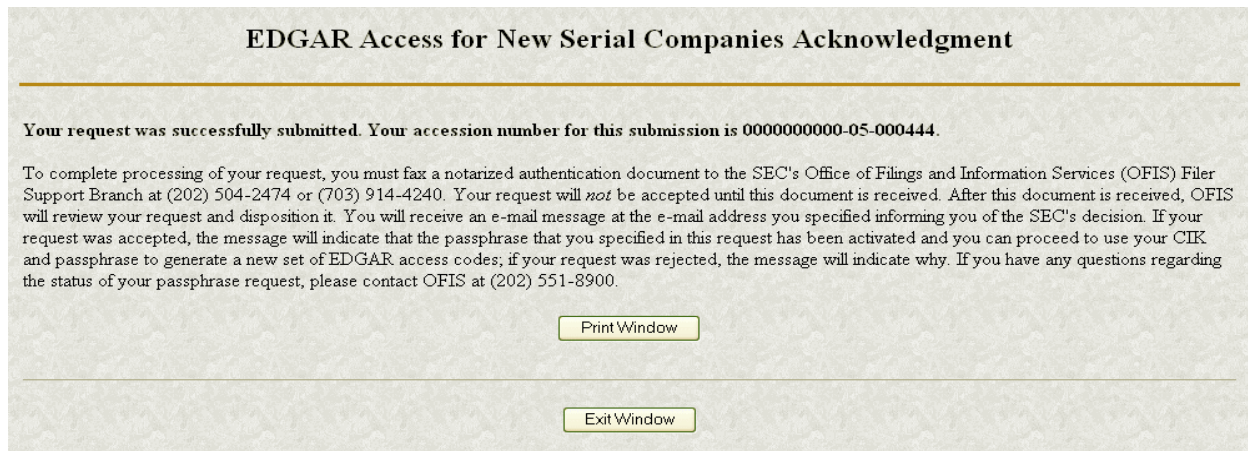

**Figure 3-38: EDGAR Access for New Serial Companies Acknowledgment Page**

**Note:** The Accession Number is a unique code assigned to your submission. It has a format of: 9999999996-[Year]-[Sequence Number].

13. Click the [Exit Window] button to complete the process and close the browser window.

### 3.3.2.2 Authentication Documentation

The EDGAR Access for New Serial Companies must be supplemented with an additional authentication document to ensure that the request is authentic. The authentication document must be signed and notarized, and include the following information:

- CIK
- Name associated with that CIK
- Name of the contact person for purposes of this request
- Contact person of the parent company on database
- Contact telephone number of the parent company on database
- Accession number of the 424B or 424H filing that created the serial company
- Printed or typed signature of authorized person

### 3.3.2.3 E-mail Notification of Acceptance or Rejection

After the SEC receives both the electronic EDGAR Access for New Serial Companies request and the associated authentication documentation, the SEC will authenticate the request. A notification message stating the SEC's disposition of the request will be sent to the e-mail address provided in the request. The disposition will be either "accepted" or "rejected."

If the request is accepted, the e-mail message will include but will not be limited to the following information:

- Text saying that the request was accepted by the SEC
- Text stating that the specified passphrase was activated
- Basic directions for how to generate EDGAR access codes
- The URL of the EDGAR Filer Management Website

If the request is rejected, the e-mail message will include but will not be limited to the following information:

- Text saying that the request was rejected by the SEC
- The reason that the request was rejected
- Basic instructions on how to resolve the issue

## 3.4 Creating an Asset Backed Securities Issuing Entity

Request Asset-Backed Securities (ABS) Issuing Entities Creation allows an Asset-Backed Securities Depositor to request the creation of up to 100 related Issuing Entities. A depositor, regardless of its SIC code value, can initiate the request.

**Note:** It is advisable to limit the number of companies specified in any one request. If there is a problem with the appropriateness of one of the names of the Issuing Entities, your request may be rejected. If this happens, then you must resubmit your entire request.

Once you have logged into EDGAR and accessed the Retrieve/Edit Company and Submission Data page, you can prepare a request to create ABS Issuing Entities:

1. Login to EDGAR.
2. When you reach the EDGAR Welcome page, click 'Retrieve/Edit Data'.
3. Figure 3-39: Retrieve/Edit Data Page appears, and prompts you for your CIK and CCC information:
  - Enter your CIK in the CIK field and press [Tab].
  - Enter your CCC in the CCC field.
  - Click the [Continue] button.

**Retrieve/Edit Data**  
CIK and CCC Request

---

**Enter a Company CIK and CCC**

CIK:

CCC:

You must enter a valid CIK and CIK Confirmation Code (CCC) before continuing.  
The following screens will allow you to retrieve, view and update information  
related to the CIK value entered.

**Figure 3-39: Retrieve/Edit Data Page**



Figure 3-40: Retrieve/Edit Company and Submission Data Page appears.

**Retrieve/Edit Company and Submission Data**

---

CIK: 0000350001

Please select one of the following options:

- [Retrieve Submission Information](#) *\*See Note #1\**
- [Retrieve Company Information](#) *\*See Note #2\**
- [Retrieve Module/Segment Information](#)
- [Retrieve Return Copies](#)
- [Enter Series and Classes \(Contracts\) Information](#)
- [Request Asset-Backed Securities \(ABS\) Issuing Entities Creation](#)
- [Request Return of Unused Funds](#)
- [Retrieve Balance Information](#)
- [View Account Activity Statement](#)
- [Change Company Password or CCC](#)
- [Enter Another CIK/CCC](#)

\*Note #1 Information will only be returned for submissions where the CIK (identified in the upper left corner of this page) is either the **Filer CIK** or **Login CIK** of the related submission.

\*Note #2 For general company queries (including wildcard searches), please search the [EDGAR Company database](#).

Figure 3-40: Retrieve/Edit Company and Submission Data Page

4. Click 'Request Asset-Backed Securities (ABS) Issuing Entities Creation'. The Add ABS Issuing Entities page appears, as shown in Figure 3-41: Add ABS Issuing Entities Page.

here for details.' The form fields include: 'Company Name\*' (text box), 'E-mail Address\*' (text box), 'Re-enter E-mail Address\*' (text box), 'Passphrase\*' (text box), and 'Re-enter Passphrase\*' (text box). A note for the passphrase states: 'Note: Your passphrase must be 8 characters long and must contain at least one digit and one of the following characters: @, #, \*, or \$. Please remember the passphrase as you type as the passphrase will not be displayed.' At the bottom of the form area is a button labeled 'Add Another Company'. Below the entire form area are 'OK' and 'Cancel' buttons."/>

**Add ABS Issuing Entities**

Depositor CIK: 0000000000  
Depositor Company Name: Sample Depositor Inc

\* indicates required field  
Intentional misstatements or omissions of facts constitute federal criminal violations. See 18 U.S.C.1001.

**Note:** The "Company Name" must be in English! Also, the value that you enter below will be conformed to meet EDGAR standards. Click [here](#) for details.

Company Name\*

**Note:** The E-mail address below is where your confirmation will be sent after submission and review. It is very important that you enter it correctly. To help ensure accuracy, you must enter it twice.

E-mail Address\*

Re-enter E-mail Address\*

**Note:** Your passphrase must be 8 characters long and must contain at least one digit and one of the following characters: @, #, \*, or \$. Please remember the passphrase as you type as the passphrase will not be displayed.

Passphrase\*

Re-enter Passphrase\*

**Figure 3-41: Add ABS Issuing Entities Page**

5. For each Issuing Entity to be created, you must provide the following information:

- Company Name:

**Note:** This "Company Name" must be in English! Also, the value that you enter will be conformed to meet EDGAR standards. These standards can be accessed by clicking on the link in the note above the Company Name field.

- E-mail Address
- Re-enter E-mail Address
- Passphrase

**Note:** Your passphrase must be eight (8) characters long and must contain at least one digit and one of the following characters: @, #, \*, or \$. Please remember the passphrase as you type, as the passphrase will not be displayed.

- Re-enter Passphrase

On this screen, required fields are indicated by an asterisk (\*). If you do not fill in all required fields, you will be prompted with an error upon submission. If you want to cancel the changes, click the [Cancel] button at any time. If you do cancel your request then you will lose all data you entered in the request.

6. Once you have completed the required information you can either add another company by clicking the [Add Another Company] button; or, you can go on to the next step by clicking the [OK] button.
7. When you click the [OK] button the “Request ABS Issuing Entities Creation Information” page will be displayed showing each requested company with its conformed name and e-mail address as shown in Figure 3-42: Request ABS Issuing Entities Creation Information Page

**Request ABS Issuing Entities Creation Information**

Depositor CIK: 0000000000  
Depositor Company Name: Sample Depositor Inc

**Intentional misstatements or omissions of facts constitute federal criminal violations. See 18 U.S.C.1001.**  
**NOTE:** Up-dated and/or Added information are not saved (submitted) until you Verify and Confirm. To Verify updates, click on the "Verify/Submit" button.

Conformed Company Name	E-Mail Address
<input type="radio"/> Sample ABS Trust A	trusta@sampledepositor.com
<input type="radio"/> Sample ABS Trust B	trustb@sampledepositor.com
<input type="radio"/> Sample ABS Trust C	trustc@sampledepositor.com

**Figure 3-42: Request ABS Issuing Entities Creation Information Page**

8. From here you can choose to continue to add companies to your request, modify one of your entries that you entered as part of this request, delete one of your entries that you entered as part of this request, print your requested entries, or submit your request. Please note that requested information is not saved until you verify and submit your request. To verify and submit your request, click the [Verify/Submit] button. When you click the [Verify/Submit] button a Request ABS Issuing Entities Creation Confirmation screen will be displayed as shown in Figure 3-43: Request ABS Issuing Entities Creation Confirmation Page.

**Request ABS Issuing Entities Creation Confirmation**

Depositor CIK: 0000000000  
Depositor Company Name: Sample Depositor Inc

You have requested the Asset-Backed Security companies listed below. Carefully review your changes, then either click on the "Confirm/Submit" to submit your request or click on "Continue Edit" to return to the "Request ABS Issuing Entities Creation Information" screen. **Intentional misstatements or omissions of facts constitute federal criminal violations. See 18 U.S.C.1001.**

Conformed Company Name	E-Mail Address
Sample ABS Trust A	trusta@sampledepositor.com
Sample ABS Trust B	trustb@sampledepositor.com
Sample ABS Trust C	trustc@sampledepositor.com

**Figure 3-43: Request ABS Issuing Entities Creation Confirmation Page**

9. Carefully review your requested information, then either click the [Confirm/Submit] button to submit your request or click the [Continue Edit] button to return to the Request ABS Issuing Entities Creation Information screen.

**Note:** Intentional misstatements or omissions of facts constitute federal criminal violations. See 18 U.S.C.1001.

10. When you click the [Confirm/Submit] button, the Request ABS Issuing Entities Creation Result screen will be displayed with the EDGAR accession number of your request displayed as shown in Figure 3-44: Request ABS Issuing Entities Creation Result Page.



**Figure 3-44: Request ABS Issuing Entities Creation Result Page**

11. SEC's Branch of Filer Support staff will review your request. They can reject any requested name if it is deemed unacceptable.



Once Filer Support processes your request EDGAR will send a notification message to your e-mail address and to the e-mail address of each requested Issuing Entity. If your request was accepted then the notification message would contain the CIK associated with each requested Issuing Entity name along with instructions on how the Issuing Entities can generate their EDGAR access codes. If your request was rejected then the notification message will contain the reason why your request was rejected. You must re-submit another request to create Asset-Backed Securities Issuing Entities addressing the issue in which the initial request was rejected and including all of the Issuing Entities and associated information that were entered on the initial request.

### **3.5 Examples of Notification Messages**

This section contains examples of the notification messages that EDGAR will send to the applicant/filer in response to a Form ID application, a Convert Paper Only Filer to Electronic Filer request and an EDGAR Access for New Serial Companies request. For each type of submission, examples of both an acceptance message and a rejection message are provided.

These messages will be sent to the e-mail address specified by the requestor or to the filer's e-mail address on record. If they are associated with a valid CIK, they will also be posted to the EDGAR Filing and OnlineForms/XML websites (the rejection message for a Form ID application will never be posted to these websites as a CIK does not exist for the applicant).

**Note:** None of the data contained in these messages is real; it merely represents the type of data that would typically be contained in the message. Do not attempt to use any of this data with the EDGAR system.

### 3.5.1 Form ID Application Messages

THE FOLLOWING SUBMISSION HAS BEEN ACCEPTED BY THE U.S. SECURITIES AND EXCHANGE COMMISSION.

COMPANY: ALLEN TEST & RAIN WATER CO INC  
FORM TYPE: ID-NEWCIK NUMBER OF DOCUMENTS: 1  
RECEIVED DATE: 06-Aug-2004 08:53 ACCEPTED DATE: 06-Aug-2004 08:53  
TEST FILING: NO CONFIRMING COPY: NO

ACCESSION NUMBER: 9999999996-03-001201

FILE NUMBER(S):  
1. None.

PLEASE REFER TO THE ACCESSION NUMBER LISTED ABOVE FOR FUTURE INQUIRIES.

REGISTRANT(S):  
1. CIK: 1234567890 new  
COMPANY: ALLEN TEST & RAIN WATER CO INC  
FORM TYPE: ID-NEWCIK  
FILE NUMBER(S):  
1. None.

SUMMARY OF CHANGES:

Your application for access to EDGAR has been accepted. Your CIK is 1234567890.  
Please connect to the EDGAR Form ID URL  
<https://www.filemanagement.edgarfiling.sec.gov>  
to generate EDGAR access codes using your CIK and passphrase.

----- NOTICE -----

URGENT: Verify that all of your addresses on the EDGAR database are correct. An incorrect address in the EDGAR Accounting Contact Name and Address information may result in your Fee Account Activity Statement being returned to the SEC as undeliverable. Please correct outdated addresses via the EDGAR filing website.

The EDGAR system is available to receive and process filings from 6:00 a.m. to 10:00 p.m. Eastern Time on business days. Filer Support staff members are available to respond to requests for assistance from 9:00 a.m. to 5:30 p.m. Eastern Time.

We strongly encourage you to visit the Filing Website at <https://www.edgarfiling.sec.gov>. You can download our current version of the EDGARLink/Windows software and templates, the Filer Manual, receive on-line help, and access Frequently Asked Questions.

Figure 3-45: EDGAR Form ID Application Notification, Accepted

THE FOLLOWING SUBMISSION HAS BEEN REJECTED BY THE U.S. SECURITIES AND EXCHANGE COMMISSION.

COMPANY: ALLEN TEST & RAIN WATER CO INC  
FORM TYPE: ID-NEWCIK NUMBER OF DOCUMENTS: 1  
RECEIVED DATE: 06-Aug-2004 08:53 REJECTED DATE: 06-Aug-2004 08:53  
TEST FILING: NO CONFIRMING COPY: NO

ACCESSION NUMBER: 9999999996-03-001201

FILE NUMBER(S):

1. None.

PLEASE REFER TO THE ACCESSION NUMBER LISTED ABOVE FOR FUTURE INQUIRIES.

REGISTRANT(S):

1. CIK: None  
COMPANY: ALLEN TEST & RAIN WATER CO INC  
FORM TYPE: ID-NEWCIK  
FILE NUMBER(S):  
  1. None.

**SUMMARY OF CHANGES:**

Your application for access to EDGAR has been rejected by the SEC's Office of Filer Support for the following reason:

**Invalid Contact Data**

For further information, contact the SEC's Office of Filer Support at (202) 555-1234.

----- NOTICE -----

URGENT: Verify that all of your addresses on the EDGAR database are correct. An incorrect address in the EDGAR Accounting Contact Name and Address information may result in your Fee Account Activity Statement being returned to the SEC as undeliverable. Please correct outdated addresses via the EDGAR filing website.

The EDGAR system is available to receive and process filings from 6:00 a.m. to 10:00 p.m. Eastern Time on business days. Filer Support staff members are available to respond to requests for assistance from 9:00 a.m. to 5:30 p.m. Eastern Time.

We strongly encourage you to visit the Filing Website at <https://www.edgarfiling.sec.gov>. You can download our current version of the EDGARLink/Windows software and templates, the Filer Manual, receive on-line help, and access Frequently Asked Questions.

**Figure 3-46: EDGAR Form ID Application Notification, Rejected**



### 3.5.2 Convert Paper Only Filer to Electronic Filer Request

THE FOLLOWING SUBMISSION HAS BEEN ACCEPTED BY THE U.S. SECURITIES AND EXCHANGE COMMISSION.

COMPANY: Global Geophysical Services Inc  
FORM TYPE: ID-CONVERT NUMBER OF DOCUMENTS: 1  
RECEIVED DATE: 24-Jul-2006 10:16 ACCEPTED DATE: 24-Jul-2006 13:17  
TEST FILING: NO CONFIRMING COPY: NO

ACCESSION NUMBER: 0001311486-06-000001

PLEASE REFER TO THE ACCESSION NUMBER LISTED ABOVE FOR FUTURE INQUIRIES.

REGISTRANT(S):

1. CIK: 0001311486  
COMPANY: Global Geophysical Services Inc  
FORM TYPE: ID-CONVERT

SUMMARY OF CHANGES:

Your request for access to EDGAR has been accepted. Please connect to the EDGAR Filer Management URL  
<https://www.filermanagement.edgarfiling.sec.gov>  
to generate EDGAR access codes using your CIK and passphrase.

After generation of EDGAR access codes, please take a moment to review your information to ensure that it is accurate and up-to-date, particularly your address(es) and, for domestic companies, your IRS number. Companies and individuals may view and update their information using the EDGAR Filer Website (<https://www.edgarfiling.sec.gov>) or the EDGAR OnlineForms Website (<https://www.onlineforms.edgarfiling.sec.gov>). To update, enter company information on the Retrieve/Edit Data - Retrieve Company Information - Edit Company Information page and submit the changes. You must provide the CIK and CCC for that company before you can change any information. If you have questions about how to update your information, please call Filer Support at 202-551-8900.

----- NOTICE -----

URGENT: Verify that all of your addresses on the EDGAR database are correct. An incorrect address in the EDGAR Accounting Contact Name and Address information may result in your fee Account Activity Statement being returned to the SEC as undeliverable. Please correct outdated addresses via the EDGAR filing website.

The EDGAR system is available to receive and process filings from 6:00 a.m. to 10:00 p.m. Eastern Time on business days. Filer Support staff members are available to respond to requests for assistance from 9:00 a.m. to 5:30 p.m. Eastern Time.

We strongly encourage you to visit the Filing Website at <https://www.edgarfiling.sec.gov>. You can download our current version of the EDGARLink/Windows software and templates, the Filer Manual, receive on-line help, and access Frequently Asked Questions.

**Figure 3-47: EDGAR Convert to Electronic Filer Notification, Accepted**

THE FOLLOWING SUBMISSION HAS BEEN REJECTED BY THE U.S. SECURITIES AND EXCHANGE COMMISSION.

COMPANY: ALLEN TEST & RAIN WATER CO INC  
FORM TYPE: **ID-CONVERT** NUMBER OF DOCUMENTS: 1  
RECEIVED DATE: 06-Aug-2004 08:53 REJECTED DATE: 06-Aug-2004 08:53  
TEST FILING: NO CONFIRMING COPY: NO

ACCESSION NUMBER: 9999999996-03-001201

FILE NUMBER(S):

1. None.

PLEASE REFER TO THE ACCESSION NUMBER LISTED ABOVE FOR FUTURE INQUIRIES.

REGISTRANT(S):

1. CIK: 1234567890 existing  
COMPANY: ALLEN TEST & RAIN WATER CO INC  
FORM TYPE: **ID-CONVERT**  
FILE NUMBER(S):  
  1. None.

**SUMMARY OF CHANGES:**

Your request for access to EDGAR has been rejected by the SEC's Branch of Filer Support for the following reason:

**Duplicate Request**

For further information, contact the SEC's Office of Filer Support at (202) 555-1234.

----- NOTICE -----

URGENT: Verify that all of your addresses on the EDGAR database are correct. An incorrect address in the EDGAR Accounting Contact Name and Address information may result in your Fee Account Activity Statement being returned to the SEC as undeliverable. Please correct outdated addresses via the EDGAR filing website.

The EDGAR system is available to receive and process filings from 6:00 a.m. to 10:00 p.m. Eastern Time on business days. Filer Support staff members are available to respond to requests for assistance from 9:00 a.m. to 5:30 p.m. Eastern Time.

We strongly encourage you to visit the Filing Website at <https://www.edgarfiling.sec.gov>. You can download our current version of the EDGARLink/Windows software and templates, the Filer Manual, receive on-line help, and access Frequently Asked Questions.

Figure 3-48: EDGAR Convert to Electronic Filer Notification, Rejected

### 3.5.3 EDGAR Access for New Serial Companies Request

THE FOLLOWING SUBMISSION HAS BEEN ACCEPTED BY THE U.S. SECURITIES AND EXCHANGE COMMISSION.

COMPANY: ALLEN TEST & RAIN WATER CO INC  
FORM TYPE: **ID-SERIAL** NUMBER OF DOCUMENTS: 1  
RECEIVED DATE: 06-Aug-2004 08:53 ACCEPTED DATE: 06-Aug-2004 08:53  
TEST FILING: NO CONFIRMING COPY: NO

ACCESSION NUMBER: 9999999996-03-001201

FILE NUMBER(S):  
1. None.

PLEASE REFER TO THE ACCESSION NUMBER LISTED ABOVE FOR FUTURE INQUIRIES.

REGISTRANT(S):  
1. CIK: 1234567890 existing  
COMPANY: ALLEN TEST & RAIN WATER CO INC  
FORM TYPE: **ID-SERIAL**  
FILE NUMBER(S):  
1. None.

**SUMMARY OF CHANGES:**

Your request for access to EDGAR has been accepted.  
Please connect to the EDGAR Form ID URL  
<https://www.filemanagement.edgarfiling.sec.gov>  
to generate EDGAR access codes using your CIK and passphrase.

----- NOTICE -----

URGENT: Verify that all of your addresses on the EDGAR database are correct. An incorrect address in the EDGAR Accounting Contact Name and Address information may result in your Fee Account Activity Statement being returned to the SEC as undeliverable. Please correct outdated addresses via the EDGAR filing website.

The EDGAR system is available to receive and process filings from 6:00 a.m. to 10:00 p.m. Eastern Time on business days. Filer Support staff members are available to respond to requests for assistance from 9:00 a.m. to 5:30 p.m. Eastern Time.

We strongly encourage you to visit the Filing Website at <https://www.edgarfiling.sec.gov>. You can download our current version of the EDGARLink/Windows software and templates, the Filer Manual, receive on-line help, and access Frequently Asked Questions.

Figure 3-49: EDGAR New Serial Access Notification, Accepted

THE FOLLOWING SUBMISSION HAS BEEN REJECTED BY THE U.S. SECURITIES AND EXCHANGE COMMISSION.

COMPANY: ALLEN TEST & RAIN WATER CO INC  
FORM TYPE: **ID-SERIAL** NUMBER OF DOCUMENTS: 1  
RECEIVED DATE: 06-Aug-2004 08:53 REJECTED DATE: 06-Aug-2004 08:53  
TEST FILING: NO CONFIRMING COPY: NO

ACCESSION NUMBER: 9999999996-03-001201

FILE NUMBER(S):  
1. None.

PLEASE REFER TO THE ACCESSION NUMBER LISTED ABOVE FOR FUTURE INQUIRIES.

REGISTRANT(S):  
1. CIK: 1234567890 existing  
COMPANY: ALLEN TEST & RAIN WATER CO INC  
FORM TYPE: **ID-SERIAL**  
FILE NUMBER(S):  
1. None.

**SUMMARY OF CHANGES:**

Your request for access to EDGAR has been rejected by the SEC's Branch of Filer Support for the following reason:

Other  
CIK is incorrect (not for a Serial Company)

For further information, contact the SEC's Office of Filer Support at (202) 555-1234.

----- NOTICE -----

URGENT: Verify that all of your addresses on the EDGAR database are correct. An incorrect address in the EDGAR Accounting Contact Name and Address information may result in your Fee Account Activity Statement being returned to the SEC as undeliverable. Please correct outdated addresses via the EDGAR filing website.

The EDGAR system is available to receive and process filings from 6:00 a.m. to 10:00 p.m. Eastern Time on business days. Filer Support staff members are available to respond to requests for assistance from 9:00 a.m. to 5:30 p.m. Eastern Time.

We strongly encourage you to visit the Filing Website at <https://www.edgarfiling.sec.gov>. You can download our current version of the EDGARLink/Windows software and templates, the Filer Manual, receive on-line help, and access Frequently Asked Questions.

Figure 3-50: EDGAR New Serial Access Notification, Rejected





## 4. GENERATING EDGAR ACCESS CODES

There are two methods for generating access codes on the EDGAR system. The first is to generate all of the codes when the EDGAR system has accepted your application for access. Generally, there are three situations when this process is used:

- For a new electronic filer.
- For an electronic filer who has forgotten their EDGAR access codes.
- For an electronic filer who wants to change EDGAR access codes for security purposes.
- For an electronic filer whose password has expired.

Section 4.1, “Generating All EDGAR Access Codes,” explains generating a complete set of access codes. If your Form ID application for EDGAR access has not been accepted by the SEC, please refer to Section 3.2, “New SEC Filer: Applying for EDGAR Access.” If you are an existing filer and would like to change individual codes, either your CCC or Password, Section 4.1.3, “Changing your CCC or Password,” explains this process. Finally, some filers who have not logged onto the EDGAR system since the origination of passphrases may be asked to create a passphrase for the first time. Please see Section 4.1.4, “Creating a Passphrase for the First Time,” for details.

The second method of generating access codes is to generate them individually. In Section 4.1.1, “Requesting an EDGAR Passphrase,” the process for requesting an EDGAR passphrase is described.

### 4.1 Generating All EDGAR Access Codes

This section describes how to generate a complete set of EDGAR access codes (PMAC, password, and CCC). To perform this function, the filer must have a current, valid CIK and passphrase.

You cannot obtain individual access codes using the EFMW, only a complete set. However, the EDGAR Filing and OnlineForms/XML websites allow you to generate just a new password (if you know the filer’s PMAC) or just a new CCC (if you know the filer’s password). Please see later subsections for these details.

As long as a filer’s EDGAR access codes are appropriately protected and kept current, this capability is not often needed. (The password expires yearly; the PMAC and CCC do not expire.)

Before beginning, ensure that you know the Central Index Key (CIK) of the filer. (It will be specified in the notification message that was sent when the filer’s electronic Form ID application was accepted). If you do not know the CIK, you can look up the filer name in the EDGAR Company Database at URL:

<http://www.edgarcompany.sec.gov>

If you enter the Company Name and click the [Company Search] button to query the database, the CIK is one of the items returned.

You must also know the filer’s passphrase. (The passphrase was specified in connection with the electronic Form ID application, on an Update Passphrase request, on a Convert Paper Only Filer to Electronic Filer request, or on an EDGAR Access for New Serial Companies request).

The first step in generating a set of EDGAR access codes is to open the EDGAR Generate Access Codes data entry form. This is accomplished as follows:

1. Connect to the EFMW Welcome page. (Refer to Section 3.1.2, “Accessing the EDGAR Filer Management Website.”)
2. Click ‘Generate Access Codes (New/Replacement)’ in the menu bar.
3. A new browser window opens and the Generate Access Codes (New/Replacement) page appears (Figure 4-1: EDGAR Generate Access Codes (New/Replacement) Page).
4. Refer to Section 3.2.2.1, “Data Entry Conventions,” for the standards used on all of the EFMW pages.

**Generate Access Codes (New/Replacement)**

Intentional misstatements or omissions of facts constitute federal criminal violations. See 18 U.S.C. 1001.

You should generate EDGAR access codes if

- You have submitted a Form ID application for a specific company or individual and have received your CIK via e-mail
- Your EDGAR access codes have expired and you would like to generate new EDGAR access codes.
- You have forgotten your EDGAR access codes and would like to generate new EDGAR access codes.
- You would like to generate new EDGAR access codes for security purposes. Note that if you only want to update your password or CCC, it is recommended that you do this through the [EDGAR Filing website](#) or the [EDGAR OnlineForms/XML website](#) by clicking on the "Retrieve/Edit Data" menu item under "Information Exchange" in the main EDGAR window.

To generate your access codes for the EDGAR system, enter your CIK and passphrase in the fields below and then select the "Generate Access Codes" button.

\* indicates required field. Help for a field may be accessed by clicking its label.

CIK/Passphrase Information

CIK\*

Passphrase\*

Generate Access Codes

Exit Window

**Figure 4-1: EDGAR Generate Access Codes (New/Replacement) Page**

5. Enter the required data (CIK and Passphrase).
6. Click the [Generate Access Codes] button near the bottom of the page.



A dialog box appears (Figure 4-2: EDGAR Generate Access Codes, “Continue” Dialog) asking you to confirm that you want to submit the request. If you do not want to submit the request, click the [Cancel] button and the dialog box will disappear; otherwise, click the [OK] button.



**Figure 4-2: EDGAR Generate Access Codes, “Continue” Dialog**

If you clicked the [OK] button, the EFMW Generate Access Codes Acknowledgment page appears (Figure 4-3: EDGAR Generate Access Codes Acknowledgment Page). This page provides the filer’s CIK and a set of new EDGAR access codes that are associated with that CIK. You should remember these codes, **after you close this page there is no way to recover them** – if you forget them, you will need to generate a new set.



**Figure 4-3: EDGAR Generate Access Codes Acknowledgment Page**

**Note:** The CIK and EDGAR access codes specified in Figure 4-3 are examples only; do not attempt to use these codes with EDGAR!

- Click the [Exit Window] button to close the browser window and finish the process. No confirming dialog box is displayed—the browser window is just closed.

#### 4.1.1 Requesting an EDGAR Passphrase

This section describes how to request a new EDGAR passphrase for:

- A filer who has forgotten their passphrase.
- A filer who wants to change a passphrase for security purposes.

This capability is not needed as long as a filer's passphrase and EDGAR access codes are appropriately protected and kept current (the password expires yearly; the passphrase, PMAC and CCC do not expire, although filers may elect to periodically update the passphrase for security reasons).

##### 4.1.1.1 Composing the New Passphrase Request

To compose a new passphrase request, you must either generate a Security Token or submit an Update Passphrase (manual) request. Generating your own Security Token is the most efficient method and should be chosen if the filer's email contact information on file in EDGAR is current.

##### 4.1.1.1.1 Generating a Security Token

1. Connect to the EFMW Welcome page. (Refer to Section 3.1.2, "Accessing the EDGAR Filer Management Website.")
2. Click 'Update Passphrase' in the menu bar.

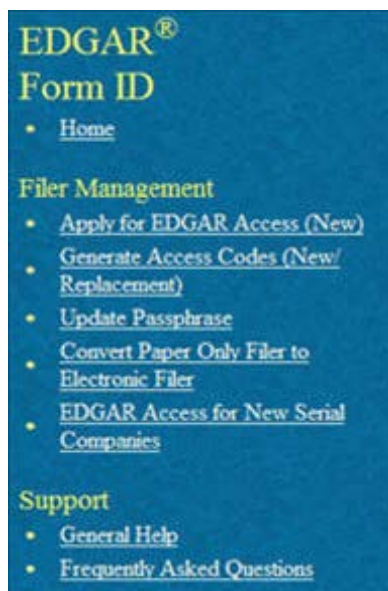

Figure 4-4: EFMW Welcome Page Menu

3. A new browser window opens (Figure 4-5: EDGAR Update Passphrase Page). Click the first hyperlink "Request security token to update passphrase."

**NOTE:** If you have already received a security token that is still valid and would like to navigate directly to the “Update Passphrase Continuation” screen, please select the second hyperlink “Received a security token via email” on the “Update Passphrase” screen.

Generating the security token is the standard method to update your passphrase. Use the "Update Passphrase (manual)" method only if the email contact information on record in EDGAR is incorrect. If you choose this method, it may take over 48 hours to process the request. Please select the third hyperlink on the “Update Passphrase” screen to follow the manual process of updating your passphrase.

**Update Passphrase**

Intentional misstatements or omissions of facts constitute federal criminal violations. See 18 U.S.C. 1001.

You should update your passphrase if:

- You have forgotten your passphrase and would like to update it with a new passphrase.
- You would like to update your passphrase for security purposes.

Please select the first hyperlink below to request for a security token. EDGAR will send a security token to the email address we have on record with a link and instructions to enter the security token. You can use the security token to update your passphrase on the "Update Passphrase Continuation" screen.

If you have already received a security token that is still valid, please select the second hyperlink below.

Generating the security token is the standard method to update your passphrase. Use the "Update Passphrase (manual)" method only if the email contact information on record in EDGAR is incorrect. If you choose the manual method, it may take over 48 hours to process the request. Please select the third hyperlink below to follow the manual process of updating your passphrase.

- [Request security token to update passphrase](#)
- [Received a security token via email](#)
- [Update passphrase \(manual\)](#)

Exit Window

**Figure 4-5: EDGAR Update Passphrase Page**

4. Upon clicking the first hyperlink, the data entry page for “Update Passphrase – Request Security Token” appears (Figure 4-6: EDGAR Update Passphrase – Request Security Token Page).



**Update Passphrase - Request Security Token**

---

Intentional misstatements or omissions of facts constitute federal criminal violations. See 18 U.S.C.1001.

You should update your passphrase if:

- You have forgotten your passphrase and would like to update it with a new passphrase.
- You would like to update your passphrase for security purposes.

To update your passphrase, you must enter your CIK and optionally provide a Reason for Update below, and then click the "Continue" button. When you click the "Continue" button, EDGAR will send a security token to the email address on record with a link and instructions to enter the security token.

**NOTE THAT THE SECURITY TOKEN IS VALID FOR ONE-TIME USE ONLY AND WILL EXPIRE IN 60 MINUTES.**

\* indicates required field. Help for a field may be accessed by clicking its label.

CIK \*

Reason for Update (up to 255 characters)

Continue

Exit Window

**Figure 4-6: EDGAR Update Passphrase – Request Security Token Page**

5. Enter your 'CIK' and 'Reason for Update' on the "Update Passphrase – Request Security Token" page. The "Reason for Update" data entry field is optional and allows you to enter free-form text explaining why the filer needs a new passphrase.
6. Click the [Continue] button at the bottom of the page.
7. EDGAR generates a Security Token and sends it to the EDGAR contact email address on record.

**NOTE: A Security Token will become invalid under the following conditions:**

- **60 minutes pass from the time a Security Token was generated**
- **Another Security Token was issued for the same CIK**
- **The Security Token has already been used.**

An example email is shown in Figure 4-7: EDGAR Security Token Email.

THE FOLLOWING REQUEST HAS BEEN RECEIVED BY THE U.S. SECURITIES AND EXCHANGE COMMISSION AND A SECURITY TOKEN HAS BEEN GENERATED

REGISTRANT(S):  
1. CIK : 0000350001  
COMPANY : ALLEN TEST & RAIN WATER CO INC 3 ✓✓  
FORM TYPE : ID-PASSUPD  
Reason for Update : Retesting purposes

Please enter the following security token and a new passphrase on the "Update Passphrase Continuation" screen to complete the process of updating your passphrase.

Security Token : 359488555047

You can access the "Update Passphrase Continuation" screen via the following hyperlink:  
<https://filermanagement.edgarfiling.sec.gov/FilerMgmt/UpdatePassphraseContinuation.htm>

NOTE THAT THE SECURITY TOKEN IS VALID FOR ONE-TIME USE ONLY AND WILL EXPIRE IN 60 MINUTES.

\*\*\*\*\*WARNING\*\*\*\*\*  
Contact the SEC's Office of Filer Support (OFIS) if you did not request this action, you may be the target of fraud.  
\*\*\*\*\*WARNING\*\*\*\*\*

----- NOTICE -----

URGENT: Verify that all of your addresses on the EDGAR database are correct. An incorrect address in the EDGAR Accounting Contact Name and Address information may result in your fee Account Activity Statement being returned to the SEC as undeliverable. Please correct outdated addresses via the EDGAR filing website.

The EDGAR system is available to receive and process filings from  
6:00 a.m. to 10:00 p.m. Eastern Time on business days. Filer Support staff members are available to respond to requests for assistance from  
9:00 a.m. to 5:30 p.m. Eastern Time.

We strongly encourage you to visit the Filing Website at <https://www.edgarfiling.sec.gov>. You can download our current version of the EDGARLink/Windows software and templates, the Filer Manual, receive on-line help, and access Frequently Asked Questions.

**Figure 4-7: EDGAR Security Token Email**

8. To enter in the Security Token, either proceed to the next page (Figure 4-8: EDGAR Update Passphrase Continuation Page) or click the link in the email to continue with the passphrase update process. Alternatively, click the "Received a security token via email" hyperlink on the "Update Passphrase" page. If you have not received an email within 10 minutes, proceed to Step 1 of the "Update Passphrase Request" process (See Section 4.1.1.1.2).
9. The "Update Passphrase Continuation" page will be displayed (Figure 4-8: EDGAR Update Passphrase Continuation Page). Re-enter the CIK, select the checkbox "I have received the Security Token within the last 60 minutes," enter in the Security Token as indicated in the email, enter in a "New Passphrase," and then re-enter in the passphrase again in the "Re-enter New Passphrase" fields. Refer to Section 3.2.4, "Defining a Passphrase," for a more detailed description of the passphrase. For security reasons, the passphrase must be at least eight characters in length and contain at least one digit and one of the following characters: { @, #, \*, \$ }.
10. If the Security Token is invalid, the system will display the following error message:

*"The Security Token has either expired or is no longer the most recent token issued for CIK XXX. Please click the "Exit Window" button and then go to the "Update Passphrase" screen to request a new Security Token."*

11. Click the [Submit] button.

## Update Passphrase Continuation

---

Intentional misstatements or omissions of facts constitute federal criminal violations. See 18 U.S.C.1001.

You should update your passphrase if:

- You have forgotten your passphrase and would like to update it with a new passphrase.
- You would like to update your passphrase for security purposes.

To continue updating your passphrase, you must enter your CIK, the security token you received via email, and the new passphrase.

You will use your CIK and new passphrase later to generate your EDGAR access codes. **It is important that you remember this passphrase for later use.** Note that this passphrase is not your EDGAR Login password. Once you have received a confirmation e-mail, this passphrase, along with your CIK, may be used to generate your EDGAR Login password (as well as CCC and PMAC).

\* indicates required field. Help for a field may be accessed by clicking its label.

CIK/Passphrase Information

CIK \*

I have received the security token within the last 60 minutes \*

☐

Security Token \*

New Passphrase \*

Re-enter New Passphrase \*

**Note:** Your passphrase must be 8 characters long and must contain at least one digit and one of the following characters: @, #, \*, or \$.

Submit

---

Exit Window

**Figure 4-8: EDGAR Update Passphrase Continuation Page**

12. A message will be displayed asking if you want to continue (Figure 4-9: EDGAR Update Passphrase, “Continue” Dialog). Click the [OK] button.



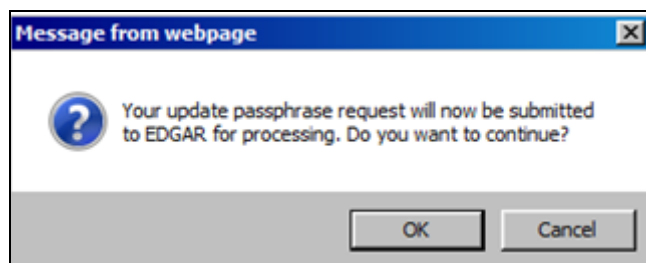

Figure 4-9: EDGAR Update Passphrase, “Continue” Dialog

13. An “Update Passphrase Acknowledgment” screen is displayed (Figure 4-10: EDGAR Update Passphrase Acknowledgment Page) indicating the accession number of the transaction and stating that a confirmation email will be sent to the filer’s address on file.

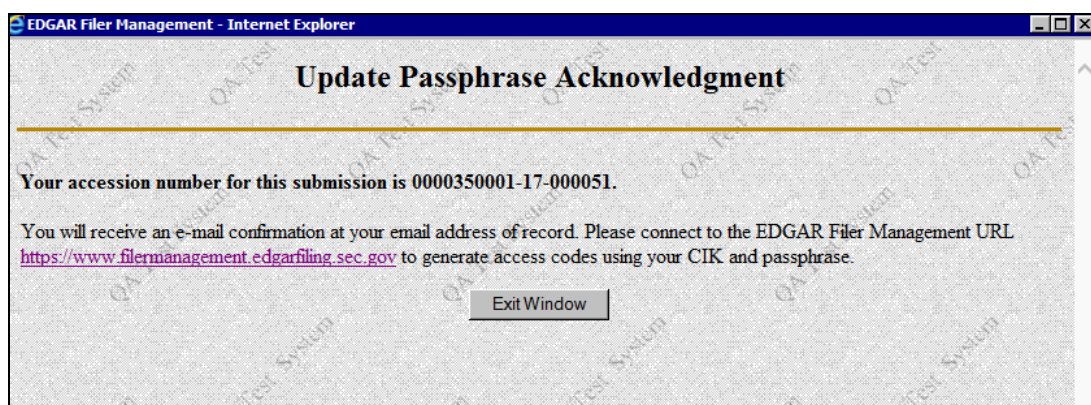

Figure 4-10: EDGAR Update Passphrase Acknowledgment Page

#### 4.1.1.1.2

#### Update Passphrase (Manual) Request

1. Connect to the EFMW Welcome page. (Refer to Section 3.1.2, “Accessing the EDGAR Filer Management Website.”)
2. Click ‘Update Passphrase’ in the menu bar.



Figure 4-11: EFMW Welcome Page Menu

3. A new browser window opens (Figure 4-12: EDGAR Update Passphrase Page).

A screenshot of the EDGAR Update Passphrase page. The title is "Update Passphrase" in bold black text. Below the title is a red warning box with the text: "Intentional misstatements or omissions of facts constitute federal criminal violations. See 18 U.S.C. 1001." Below the warning box is a yellow box with the text: "You should update your passphrase if:" followed by two bullet points: "• You have forgotten your passphrase and would like to update it with a new passphrase." and "• You would like to update your passphrase for security purposes." Below the yellow box is a paragraph of text: "Please select the first hyperlink below to request for a security token. EDGAR will send a security token to the email address we have on record with a link and instructions to enter the security token. You can use the security token to update your passphrase on the 'Update Passphrase Continuation' screen." Below the paragraph is another paragraph: "If you have already received a security token that is still valid, please select the second hyperlink below." Below the paragraph is a paragraph: "Generating the security token is the standard method to update your passphrase. Use the 'Update Passphrase (manual)' method only if the email contact information on record in EDGAR is incorrect. If you choose the manual method, it may take over 48 hours to process the request. Please select the third hyperlink below to follow the manual process of updating your passphrase." Below the paragraph is a list of three hyperlinks: "• Request security token to update passphrase", "• Received a security token via email", and "• Update passphrase (manual)". At the bottom of the page is a button labeled "Exit Window".

Figure 4-12: EDGAR Update Passphrase Page

- Click the “Update passphrase (manual)” link. This will take you to the “Update Passphrase Information” screen (Figure 4-13: Update Passphrase Information).

Figure 4-13: EDGAR Update Passphrase Information

- Select “Yes” as a response to the question, “The applicant or the applicant’s authorized representative must sign the application. Do you have this authority?”

**Note:** If you select “No” as a response, the system will display the following error message and not permit you to continue with the update passphrase process:

*“You are not authorized to submit this request. Please contact an authorized person to update the passphrase.”*

6. Enter the required data (CIK and passphrase) and a reason for making the request (optional). Refer to Section 3.2.4, “Defining a Passphrase,” for a more detailed description of the passphrase. For security reasons, the passphrase must be at least eight characters in length and contain at least one digit and one of the following characters: { @, #, \*, \$ }.

The “Reason for Update” data entry field is optional and allows you to enter free-form text explaining why the filer needs a new passphrase. This allows you to provide information that may help the SEC process your request.

7. Click the [Continue] button near the bottom of the page after entering the data. The “Update Passphrase Confirmation” page appears (Figure 4-14: EDGAR Update Passphrase Confirmation Page).



Update Passphrase Confirmation	
<p>To complete processing of your Update Passphrase request, you must attach a PDF version of a notarized authentication document using the "Upload/Delete Attachments" button below. <b>You must click the Submit button after you upload your documents.</b></p> <p>If you have any questions regarding the status of your Update Passphrase request, please contact Filer Support at (202) 551-8900. After the SEC has reviewed an application, an e-mail will be sent to the email address on file with EDGAR informing the company that the request was either accepted or rejected (to include a reason why the application was rejected).</p>	
<p>CIK: 0000350001</p> <p>Name Associated with CIK: FUND TRUST CO</p> <p>Current Company Mailing Address: 125, ALEXANDRIA, VA 220042</p> <p>Contact Person: JOHN SMITH</p> <p>Contact Telephone Number: (614) 764-3100</p>	
Signature of Authorized Person:	Notary Signature & Seal to be Placed Here:
_____	_____
Printed Name of Signature:	
_____	
Title of Person Signing:	
_____	
<p>Print Window</p> <p>Upload/Delete Attachments</p> <p>Submit</p> <p>Exit Window</p>	

**Figure 4-14: EDGAR Update Passphrase Confirmation Page**

8. Click the [Print Window] button near the bottom of the page to print the authentication document. This information should be used in preparing the Authentication Document (see Section 4.1.1.2).
9. If you are acting as a Power of Attorney (POA) of the company, provide a POA that is manually signed by an authorized agent of the company.

10. Scan the authentication document, and the POA if it applies, and save them both in PDF format. Then, click the [Upload/ Delete Attachments] button on the Update Passphrase Confirmation page.

**Note:** The acceptance process cannot be completed until you submit the authentication document to the SEC; refer to Section 4.1.1.2, “Authentication Documentation,” for more information.

The EDGAR Upload/Delete Attachment(s) page opens (Figure 4-15: EDGAR Upload/Delete Attachment(s) Page). This page is used to manage the attachment(s) associated with your EDGAR access request.

**Upload/Delete Attachment(s)**

---

The following table displays your attached document(s). Use the "Upload Attachment" and "Delete Attachment" buttons below the table to make modifications to this table.  
If submitting a Power of Attorney, it must be manually signed.

Attached Documents List			
#	File Name	Type	Description
<div style="display: flex; justify-content: center; gap: 20px;"><button>Upload Attachment</button><button>Delete Attachment</button></div> <div style="text-align: center; margin-top: 10px;"><button>OK</button></div>			

---

Exit Window

**Figure 4-15: EDGAR Upload/Delete Attachment(s) Page**

11. To add the attachment(s), click the [Upload Attachment] button. The EDGAR Upload Attachment page opens (Figure 4-16: EDGAR Upload Attachment Page).



**Upload Attachment**

---

Enter the attachment information in the fields below and then select the "Upload" button. Note that only PDF documents can be uploaded. These documents must have the appropriate file name extension (.pdf). To return to the "Upload/Delete Attachment(s)" screen without uploading an attachment, select the "Cancel" button.

*\* indicates required field. Help for a field may be accessed by clicking its label.*

Attachment Information

File Name \*  Browse...

Type CORRESP ▼

Description

Upload
Cancel

---

Exit Window

**Figure 4-16: EDGAR Upload Attachment Page**

12. Click the [Browse] button to select the attachment. The attachment(s) must have the .pdf file extension.
 

**Note:** The Type field defaults to CORRESP and it is non-editable. Refer to Section 3.2.3.2, "Assembling the Form ID Submission," for EDGAR standards on document attachments.
13. Enter a description for the attachment and click the [Upload] button. The EDGAR Upload/Delete Attachment(s) page opens and the new attachment is displayed in the Attached Documents List table.
 

To cancel an attachment, click the [Cancel] button; to close the browser window, click the [Exit Window] button.
14. Continue to add or delete the attachment(s) as needed, and then click the [OK] button. The "Update Passphrase Confirmation" page appears.
15. Click the [Submit] button to submit the Update Passphrase request.
 

A dialog box displaying asking for confirmation appears (Figure 4-17: EDGAR Update Passphrase, "Continue" Dialog). To submit the request to EDGAR for processing, click the [OK] button; to cancel the request, click the [Cancel] button.

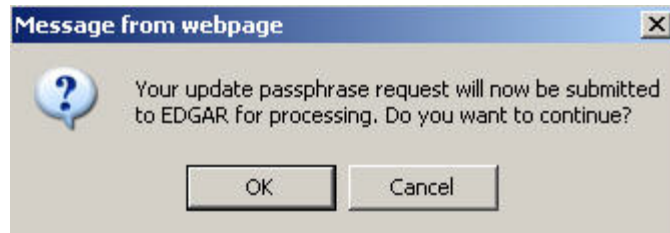

**Figure 4-17: EDGAR Update Passphrase, “Continue” Dialog**

**Note:** After you click the [OK] button, the EDGAR Update Passphrase request is submitted to the automated submission processing portion of the EDGAR system. This is the start of the acceptance process; your subsequent actions in this browser window will not affect this process.

The EFMW EDGAR Update Passphrase Acknowledgment page appears (Figure 4-18: EDGAR Update Passphrase Acknowledgment Page). This page provides the Accession Number for the submission; use this number when referring to this submission.



**Figure 4-18: EDGAR Update Passphrase Acknowledgment Page**

16. Click the [Exit Window] button to complete the process and close the browser window.

#### **4.1.1.2 Authentication Documentation**

The Update Passphrase request must be supplemented with an additional authentication document to ensure that the request is authentic. The authentication document must be signed and notarized, and include the following information:

- CIK
- Name associated with that CIK
- Name of the contact person for purposes of this request
- Contact person
- Contact telephone number

- Contact email address
- Manual signature of authorized person
- Printed name of authorized person
- Title of authorized person
- Signature
- Signature Date
- Name of Notary (must be different from contact person)
- Notary seal (in jurisdictions that use notary seals)

If the request is for a company, the authentication document must be on company letterhead. If the request is for an individual, the filer may provide the information on non-company letterhead or use the print out that can be generated on the EDGAR Update Passphrase Confirmation Page (Figure 4-14: EDGAR Update Passphrase Confirmation Page).

#### **4.1.1.3 E-mail Acceptance or Rejection Notification**

After the SEC receives both the electronic EDGAR Update Passphrase request and the attached authentication documentation, the SEC will authenticate the request. A notification message stating the SEC's disposition of the request will be sent to the e-mail address provided in the request. The disposition will be either "accepted" or "rejected."

If the request is accepted, the e-mail message will include but will not be limited to the following information:

- Text stating that the request was accepted by the SEC
- Text stating that the specified passphrase was activated
- Basic directions for how to generate EDGAR access codes
- The URL of the EDGAR Filer Management Website

If the request is rejected, the e-mail message will include but will not be limited to the following information:

- Text saying that the request was rejected by the SEC
- The reason that the request was rejected
- Basic instructions on how to resolve the issue

These messages will be sent to filer's e-mail address of record. If they are associated with a valid CIK, they will also be posted to the EDGAR Filing and OnlineForms/XML websites.

**Note:** None of the data contained in these messages is real; it merely represents the type of data that would typically be contained in the message. Do not attempt to use any of this data with the EDGAR system.

#### 4.1.2 Update Passphrase Request

THE FOLLOWING SUBMISSION HAS BEEN ACCEPTED BY THE U.S. SECURITIES AND EXCHANGE COMMISSION.

COMPANY: ALLEN TEST & RAIN WATER CO INC  
FORM TYPE: **ID-PASSUPD** NUMBER OF DOCUMENTS: 1  
RECEIVED DATE: 06-Aug-2004 08:53 ACCEPTED DATE: 06-Aug-2004 08:53  
TEST FILING: NO CONFIRMING COPY: NO

ACCESSION NUMBER: 9999999996-03-001201

FILE NUMBER(S):  
1. None.

PLEASE REFER TO THE ACCESSION NUMBER LISTED ABOVE FOR FUTURE INQUIRIES.

REGISTRANT(S):  
1. CIK: 1234567890 existing  
COMPANY: ALLEN TEST & RAIN WATER CO INC  
FORM TYPE: **ID-PASSUPD**  
FILE NUMBER(S):  
1. None.

SUMMARY OF CHANGES:

Your request for a new EDGAR passphrase has been accepted by the SEC's Branch of Filer Support. The requested passphrase is now active in the EDGAR system.  
Please connect to the EDGAR Form ID URL  
<https://www.filermanagement.edgarfiling.sec.gov>  
to generate EDGAR access codes using your CIK and passphrase.

----- NOTICE -----

URGENT: Verify that all of your addresses on the EDGAR database are correct. An incorrect address in the EDGAR Accounting Contact Name and Address information may result in your Fee Account Activity Statement being returned to the SEC as undeliverable. Please correct outdated addresses via the EDGAR filing website.

The EDGAR system is available to receive and process filings from 6:00 a.m. to 10:00 p.m. Eastern Time on business days. Filer Support staff members are available to respond to requests for assistance from 7:00 a.m. to 7:00 p.m. Eastern Time.

We strongly encourage you to visit the Filing Website at <https://www.edgarfiling.sec.gov>. You can download our current version of the EDGARLink/Windows software and templates, the Filer Manual, receive on-line help, and access Frequently Asked Questions.

Figure 4-19: EDGAR Update Passphrase Notification, Accepted



THE FOLLOWING SUBMISSION HAS BEEN REJECTED BY THE U.S. SECURITIES AND EXCHANGE COMMISSION.

COMPANY: ALLEN TEST & RAIN WATER CO INC  
FORM TYPE: **ID-PASSUPD** NUMBER OF DOCUMENTS: 1  
RECEIVED DATE: 06-Aug-2004 08:53 REJECTED DATE: 06-Aug-2004 08:53  
TEST FILING: NO CONFIRMING COPY: NO

ACCESSION NUMBER: 999999996-03-001201

FILE NUMBER(S):

1. None.

PLEASE REFER TO THE ACCESSION NUMBER LISTED ABOVE FOR FUTURE INQUIRIES.

REGISTRANT(S):

1. CIK: 1234567890 existing  
COMPANY: ALLEN TEST & RAIN WATER CO INC  
FORM TYPE: **ID-PASSUPD**  
FILE NUMBER(S):  
1. None.

**SUMMARY OF CHANGES:**

Your request for a new EDGAR passphrase has been rejected by the SEC's Branch of Filer Support for the following reason:

**Unable to Contact Requester**

For further information, contact the SEC's Office of Filer Support at (202) 555-1234.

----- NOTICE -----

URGENT: Verify that all of your addresses on the EDGAR database are correct. An incorrect address in the EDGAR Accounting Contact Name and Address information may result in your Fee Account Activity Statement being returned to the SEC as undeliverable. Please correct outdated addresses via the EDGAR filing website.

The EDGAR system is available to receive and process filings from 6:00 a.m. to 10:00 p.m. Eastern Time on business days. Filer Support staff members are available to respond to requests for assistance from 7:00 a.m. to 7:00 p.m. Eastern Time.

We strongly encourage you to visit the Filing Website at <https://www.edgarfiling.sec.gov>. You can download our current version of the EDGARLink/Windows software and templates, the Filer Manual, receive on-line help, and access Frequently Asked Questions.

**Figure 4-20: EDGAR Update Passphrase Notification, Rejected**

### 4.1.3 Changing your CCC or Password

Usually, changing all of your access codes will not be required. A more routine procedure would be to change either your password or CCC. Your password allows you access to the EDGAR systems, including all websites. You should not share this password with anyone outside your company. It is appropriate to change your password under the following circumstances:

- Key staff who held the password are no longer employed by your company
- You are concerned that your password has been given to outsiders
- Your company policies require the routine update of the password at intervals other than required by EDGAR.

The CCC allows you the flexibility to permit others to file on your behalf, usually filing agents. It is prudent to change this code after another party submits each filing. This is especially important if you use more than one filing agent. If you do not follow this policy or do not use more than one agent, then at the very least, the code needs to be refreshed if you change filing agents. The integrity of this code is your responsibility; please do not give this code to anyone who does not need to use it on your behalf.

Once on the main EDGAR Welcome page, if you need to change your access codes, click 'Retrieve/Edit Data'.

The Change Company Password or CCC option has a page for you to select either of two options as shown in Figure 4-21: Change Company Password or CCC Page:

- Change Password
- Change CCC (CIK Confirmation Code)

Click the 'Change Company Password or CCC' option on the Retrieve/Edit Data page, and this page will appear.



Figure 4-21: Change Company Password or CCC Page



Your EDGAR password is good for only twelve (12) months. Be sure you change your password on the EDGAR Filing Website before it expires.

#### 4.1.3.1 Changing Your Password

1. Click the 'Change Password' link on the Change Company Password or CCC page.

**Figure 4-22: Change Company Password**

- Note:** Your password must contain eight characters with at least one letter, one number, and one of the following characters: @, #, \*, \$.
2. When the Change Password page appears, enter the company's CIK, Old Password, New Password, Confirm the New Password, and Password Modification Access Code (PMAC).
  3. Click the [Change Password] button.

**Figure 4-23: Change Password Results Page**

**Note:** All CCCs and passwords are case-sensitive and must be entered correctly.

#### 4.1.3.2 Changing Your CCC (CIK Confirmation Code)

You can change your CCC at anytime.

To change your CCC:

1. Click the 'Change CCC' link on the Change Company Password or CCC page.
2. Enter your CIK, Password, new CCC, and Confirm New CCC.
3. Click the [Change CCC] button.

**Change CCC (CIK Confirmation Code)**

Enter CIK:

Enter Password:

Enter New CCC:

Confirm New CCC:

**WARNING**

- Do not give out the new CCC to anyone who does not need that information.
- When you enter and confirm your new CCC, the system will immediately disable your old CCC.

**Figure 4-24: Change CCC (CIK Confirmation Code) Page**

**Note:** Your CCC must contain eight characters with at least one letter, one number, and one of the following characters: @, #, \*, \$.

The Change CCC Results page appears, confirming your CCC change. This change is effected immediately on the EDGAR Filing Website. If you exit the site and try to login again, you must use the new CCC.

**Change CCC Results**

You successfully changed your CCC.

**Figure 4-25: Change CCC Results Page**

If you mistyped your CIK or CCC, you may see the Invalid CIK/CCC error screen. Click the [Back] button on your browser and enter it again. If you are still having problems, please call Filer Support at (202) 551-8900 for help.

#### 4.1.4 Creating a Passphrase for the First Time

When logging into any of the EDGAR websites, if your CIK and password are valid and you have a passphrase, the Welcome page appears. Some filers, who have not logged into the system for a long time, may find that they have not yet created a passphrase since the introduction of this process on the EDGAR system. Filers will only have to follow this process once; however, the EDGAR system will not let you proceed until the passphrase has been created. The first screen you will see is shown in Figure 4-26: The EDGAR Create Passphrase Page.

**Create Passphrase**

---

According to our records, CIK **0000350001** does not have an EDGAR Filer Management passphrase on file. An EDGAR Filer Management passphrase is used to generate new EDGAR access codes (password, CCC, PMAC) in the event that they have expired or you have forgotten them, and as a result, you are unable to log into or access certain functionality of the EDGAR system. Creation of a passphrase **is required** to continue using the EDGAR system. To create a passphrase, enter the information below and select the "Create Passphrase" button below. For more information on EDGAR Filer Management, refer to the [EDGAR Filer Manual](#).

Enter Passphrase:       Note: Your passphrase must be 8 characters long and must contain at least one digit and one of the following characters: @, #, \*, or \$.

Re-Enter Passphrase:

Enter Existing PMAC:

**Figure 4-26: The EDGAR Create Passphrase Page**

1. To define a passphrase, type it in the data entry fields provided. (The passphrase is not displayed and it is an important security code: typing it twice ensures that no typographical errors occur during entry.)
2. Enter your existing PMAC (doing so verifies that you have the right to define a passphrase). If you have forgotten your PMAC, contact our Filer Support Staff at (202) 551-8900 for help.
3. Click the [Create Passphrase] button. If your new passphrase is in the correct format (it must be in the same format as the PMAC) and the PMAC is valid for the CIK, the Create Passphrase Results page is displayed. (You will be informed of any errors in the data entered and will be required to correct them before you can proceed.)

**Create Passphrase Results**

---

The passphrase has been successfully created for CIK **0000350001**.

**Figure 4-27: The EDGAR Create Passphrase Results Page**

4. Click the [Continue to EDGAR Welcome] button. The Welcome page displayed is based on the website that you initially logged on to.

Figure 4-28 shows the EDGAR OnlineForms Management Website Welcome page.

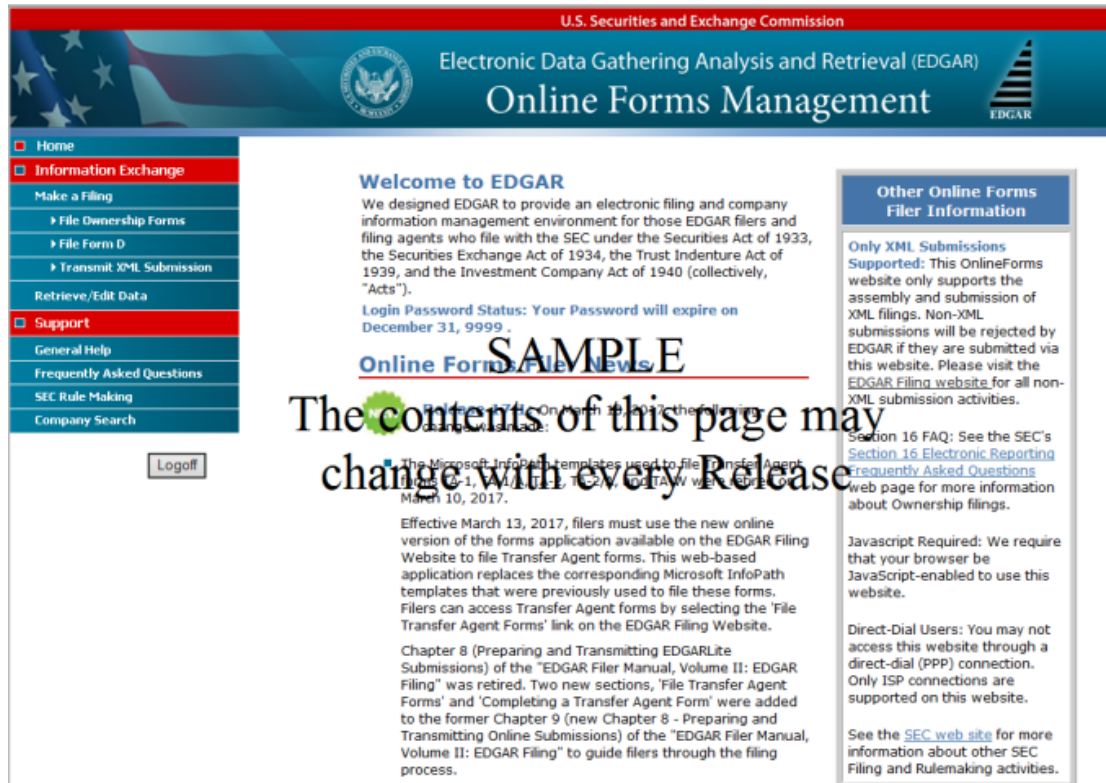

**Figure 4-28: The EDGAR Welcome Page (Top) (Image replaced)**

**Notes:**

- If you mistype your password, EDGAR considers it an invalid password and access to EDGAR is denied.
- If you accidentally mistype the CIK or password, you can press the [Back] button to return to the Login page, and try again.
- If your CIK and password do not match those saved in the database, you will see an Invalid Login page. If you find you are getting the Invalid Login page and your CIK and password are entered correctly, please contact Filer Support at (202) 551-8900 for help.
- Additional error messages you may see are Password Login Expiration messages. There are two different types of messages: Login Password to Expire Soon or Login Password Expired. If your password expires soon or if your password has expired within the last 10 days, EDGAR allows you to create a new password using your PMAC. If you have a passphrase, you can get a new set of EDGAR access codes (including a password) using the EDGAR Filer Management Website – even if your password has been expired for more than 10 days. If you need assistance, contact our Filer Support Staff at (202) 551-8900 for help.
- The passphrase is a security code and is used to generate EDGAR access codes. You must define a passphrase before you can access any of the EDGAR capabilities.







## **5. MAINTENANCE OF COMPANY DATA**

Once you have obtained your access codes and are a registered EDGAR filer, you should maintain your company data. This chapter will help you by illustrating the process of maintaining your data.

### **5.1 Login to EDGAR**

To enter or edit your company information, change your password or CCC, or check the status of a submission, you will need to login to EDGAR:

5. Connect to the Internet.
6. Go to the EDGAR Gateway: <http://www.portal.edgarfiling.sec.gov>.
7. Click the 'Are you an EDGARLink Online filer or would you like to create a new Asset-Backed Securities Issuing Entity?' link.
8. The EDGAR Filing Website login page is displayed where you must enter your access data.
9. Click in the CIK field and enter your CIK.
10. Press [Tab] and enter your password.
11. This is your login password, not your CCC, or PMAC. Your password is case-sensitive.
12. Click the [Login to EDGAR] button.
13. The Create Passphrase page appears if your CIK and password are valid and you do not have a passphrase. Refer to Section 4.1.4, "Creating a Passphrase for the First Time," if you are asked to create a passphrase.
14. If your CIK and password are valid and you have a passphrase, the Welcome page appears.

### **5.2 Accessing Submission and Company Information**

1. When you reach the EDGAR Filing Website Welcome page, click 'Retrieve/Edit Data' in the menu on the left side of the page under the category "Information Exchange".
2. The Retrieve/Edit Data page appears and prompts you for your CIK and CCC information:
  - Enter your CIK in the CIK field and press [Tab].
  - Enter your CCC in the CCC field.
  - Click the [Continue] button.

This page verifies that you have access to retrieve or edit information on the EDGAR system.

**Retrieve/Edit Data**  
CIK and CCC Request

---

**Enter a Company CIK and CCC**

CIK:

CCC:

You must enter a valid CIK and CIK Confirmation Code (CCC) before continuing. The following screens will allow you to retrieve, view and update information related to the CIK value entered.

**Figure 5-1: Retrieve/Edit Data Page**

The next screen is the Retrieve/Edit Company and Submission Data page, which is shown in Figure 5-2: Retrieve/Edit Company and Submission Data Page. You can access the following functions from this page by clicking the [Continue] button:

- Retrieve Submission Information
- Retrieve Company Information
- Retrieve Module/Segment Information
- Retrieve Return Copies
- Enter Series and Classes (Contracts) Information
- Request Asset-Backed Securities (ABS) Issuing Entities Creation
- Request Return of Unused Funds
- Retrieve Balance Information
- View Account Activity Statement
- Change Company Password or CCC
- Enter Another CIK/CCC

You can use any of these functions to update your company information, CCC, or password via the EDGAR Filing Website.

**Retrieve/Edit Company and Submission Data**

---

CIK: 0000350001

Please select one of the following options:

- [Retrieve Submission Information](#) *\*See Note #1\**
- [Retrieve Company Information](#) *\*See Note #2\**
- [Retrieve Module/Segment Information](#)
- [Retrieve Return Copies](#)
- [Enter Series and Classes \(Contracts\) Information](#)
- [Request Asset-Backed Securities \(ABS\) Issuing Entities Creation](#)
- [Request Return of Unused Funds](#)
- [Retrieve Balance Information](#)
- [View Account Activity Statement](#)
- [Change Company Password or CCC](#)
- [Enter Another CIK/CCC](#)

\*Note #1 Information will only be returned for submissions where the CIK (identified in the upper left corner of this page) is either the **Filer CIK** or **Login CIK** of the related submission.

\*Note #2 For general company queries (including wildcard searches), please search the [EDGAR Company database](#).

**Figure 5-2: Retrieve/Edit Company and Submission Data Page**

### 5.3 Retrieve Company Information

Another feature in EDGAR is the ability to retrieve and update your company information from the EDGAR Filing Website. (From EDGAR's perspective, every CIK belongs to a filing entity generally referred to as “company.” In this case, each reporting owner is a “company.”) Once you have logged into EDGAR and accessed the Company and Submission Information Retrieval page, you can retrieve your company information:

3. Click ‘Retrieve Company Information’. The Company Information page appears. Scroll down this page to review the company information EDGAR has stored.

Company Information	
The EDGAR Company database contains the information listed below about the selected Company. Please verify that the data represents the current operational state of the Company. You can update specific Company information by clicking on the "Edit Company Information" button located below this data listing.	
<b>General Information</b>	
Company CIK:	0000350001
Filer Type:	FILER
Company/Individual:	COMPANY
Regulated Entity Type:	NONE
Company Name:	BIG'S FUND TRUST CO
Mailing Street 1:	ROLFE ST
Mailing Street 2:	
Mailing City:	CENTREVILLE
Mailing State/Country:	ALABAMA
Mailing Zip/Postal Code:	A33933
Phone:	BR549
SIC:	6189
Company Reporting Number:	000-49638
Parent CIK (if any):	0000350001
<b>Filer Information</b>	
"Doing Business As" Name:	<script>alert('test');</script>
Foreign Name:	Lisa Test Co
Business Street 1:	ROLFE ST
Business Street 2:	
Business City:	CENTREVILLE
Business State/Country:	ALABAMA
Business Zip/Postal Code:	A33933
State of Incorporation:	ALABAMA
Fiscal Year End:	03/05
Accelerated Filer Status:	NOT APPLICABLE
Accelerated Filer Status Period:	MON JAN 26 2015
<b>Contact for EDGAR Information, Inquiries and Access Codes</b>	
Contact Name:	TESTER ONE
Contact Street 1:	SCOTT ST
Contact Street 2:	
Contact City:	CENTREVILLE
Contact State/Country:	VIRGIN ISLANDS, U.S.
Contact Zip/Postal Code:	A33933
Contact Phone:	(614) 764-3100
E-Mail Address:	dqdf@YAHOO.COM
<b>Contact for SEC Account Information and Billing Invoices</b>	
Contact Name:	ROBERTSS SMITH JR.
Contact Street 1:	123 SCOTT ST
Contact Street 2:	
Contact City:	ANNANDALE
Contact State/Country:	VIRGIN ISLANDS, U.S.
Contact Zip/Postal Code:	A33934
Contact Phone:	(614) 764-3101
<b>Other EDGAR Information</b>	
Owner Organization:	HE
Access Codes Sent/Generated Date:	FRI MAR 12 19:00:32 EST 2004
<b>Principal Executive Office Information</b>	
Principal Executive Offices Street 1:	126 OAK STREET
Principal Executive Offices Street 2:	TEST ADDRESS BUSINESS
Principal Executive Offices City:	CENTREVILLE
Principal Executive Offices State/Country:	VIRGINIA
Principal Executive Offices Zip/Postal Code:	A33933
Principal Executive Offices Phone:	203-447-9989
<a href="#">Edit Company Information</a>	

Figure 5-3: Company Information Page

If any of this information is incorrect, you can change it by using the [Edit Company Information] button at the bottom. Note that only the information pertinent to you based upon your filer attributes (Filer Type and Company/Individual indicator) will be displayed. For example, if you are a "Filing Agent" or "Training Agent" the Filer Information section will not be displayed.

**Note:** You cannot change your CIK.

You can print this page using your browser's print function for future reference.

For general company queries (including wildcard searches) please search the EDGAR Company database (<http://www.edgarcompany.sec.gov>).

## **5.4 Edit Company Information**

**It is the obligation of the registrant to keep the company information on EDGAR current and valid.** All changes to your company information are made immediately except for changes to your company's name. Our Filer Support staff needs to review any change to your company's name to ensure that it is appropriate.

**Note:** Filers that are registered as Broker-Dealers cannot update their company information (except for e-mail address) through the 'Retrieve/Edit Data' link on the EDGAR Filing Website. Instead, they must submit a Form BD/A (Amendment) to CRD to update their company information. The Form BD/A filing will automatically update the company information in EDGAR, and thereafter the new company address information will be pre-populated into the applicable address fields on future EDGAR submissions.

Once you have logged into EDGAR and accessed the Company and Submission Information Retrieval page, you can edit your company information:

4. Scroll to the bottom and click the [Edit Company Information] button. The Edit Company Information page appears.
  - Note that only the information pertinent to you based upon your filer attributes (Filer Type and Company/Individual indicator) will be displayed. For example, if you are a "Filing Agent" or "Training Agent" the Filer Information section will not be displayed.
  - On this screen, required fields are indicated by an asterisk (\*). If you do not fill in all required fields, you will be prompted with an error upon submission.



### Edit Company Information

---

**CIK: 0000350001**

You may update any or all of the Company Information listed below. Please update this information carefully, since the new information will be public and will appear in all future EDGAR filings for this Company.

We will ask you to confirm your changes after you have clicked on the "Submit Changes" button below. Before EDGAR accepts any change to the Company's name, we will review and confirm the change.

(\* indicates required field)

#### General Information

**Note:** The "Company Name" *must* be in English! Also, the value that you enter below will be conformed to meet EDGAR standards. Click [here](#) for details.

Company Name *	BIG'S FUND TRUST CO
Mailing Street 1 *	126 STREETS
Mailing Street 2	CHEC THIS ADDRESS
Mailing City *	CENTREVILLE
Mailing State/Country *	MASSACHUSETTS
Mailing Zip/Postal Code *	A33933
Phone *	BR549

**Note:** If you do not have a TIN, enter "00-0000000" below.

Tax Identification Number (TIN) (DD-DDDDDD) *	45-4545456
---	------------

#### Filer Information

"Doing Business As" Name	Lina Test Co
Foreign Name	Lina Test Co

☐ Business address same as mailing address. Business address is required if not the same.

Business Street 1 *	126 OAK STREET
Business Street 2	TEST ADDRESS BUSINESS
Business City *	CENTREVILLE
Business State/Country *	VIRGINIA
Business Zip/Postal Code *	A33933
State of Incorporation	GEORGIA
Fiscal Year End (MM/DD)	07/21

**Figure 5-4: Edit Company Information Page (Top)**

5. Click in the field you want to edit and change the information.
  - If you want to change your Company Name, the company name may be modified by the software to meet the EDGAR conformance standards. These standards can be accessed by clicking on the link in the note above the Company Name field. Note that you will be prompted with these changes before you actually submit them.

**Contact for EDGAR Information, Inquiries and Access Codes**

Contact Name \* TESTER ONE

☐ Contact address same as mailing address. Contact address is required if not the same.

Contact Street 1 \* 126 OAK STREET

Contact Street 2 APT 888

Contact City \* CENTREVILLE

Contact State/Country \* VIRGIN ISLANDS, U.S.

Contact Zip/Postal Code \* A33933

Contact Phone \* (614) 764-3100

E-Mail Address \* tommy\_head@emailaddress.com

**Contact for SEC Account Information and Billing Invoices**

Contact Name \* ROBERTSS SMITH JR

☐ Contact address same as mailing address. Contact address is required if not the same.

Contact Street 1 \* 123 OAK STREET

Contact Street 2 APT 883

Contact City \* MANASSAS

Contact State/Country \* VIRGIN ISLANDS, U.S.

Contact Zip/Postal Code \* A33934

Contact Phone \* (614) 764-3101

**Figure 5-5: Edit Company Information Page (Middle)**

- If you want to change one of your addresses to be the same as your Mailing Address, select the “same as” check box next to the appropriate address section. This will clear out the address currently in that section and make it the same as your mailing address upon submission.

**Address of Principal Executive Offices**

Principal Executive Offices Street 1 \* 101 TEST LANE

Principal Executive Offices Street 2

Principal Executive Offices City \* BETHESDA

Principal Executive Offices State/Country \* MARYLAND

Principal Executive Offices Zip/Postal Code \* 20827

Principal Executive Offices Phone \* 301-555-1212

Submit Changes

**Figure 5-6: Edit Company Information Page (Bottom)**

**Note:** The “Address of Principal Executive Offices” section will be populated with the data provided on the most recently filed DOS, DOS/A, 1-A, 1-A/A, or 1-A POS submission for the CIK and CCC provided on the “Retrieve/Edit Data” page.

6. When finished, click the [Submit Changes] button.
7. Your changes appear on the Company Information Edit Confirmation page. If your company name is conformed, a pop-up dialog indicating your entered company name and the EDGAR conformed company name will appear as a warning.

8. Confirm the changes by clicking the [Confirm Company Changes] button at the bottom of the page.



**Figure 5-7: Company Information Edit Confirmation Page**

- If you want to cancel the changes, click the [Cancel Changes] button or click on the browser's [Back] button.
9. The Edit Company Information Results page appears and confirms your changes. All changes to your company information are made immediately except for changes to your company's name. Filer Support staff will review any changes to your company's name. Filer Support can reject any name change if it is deemed unacceptable. If your proposed name change is rejected, you will receive a suspense notification message; otherwise you will receive an acceptance notification message.

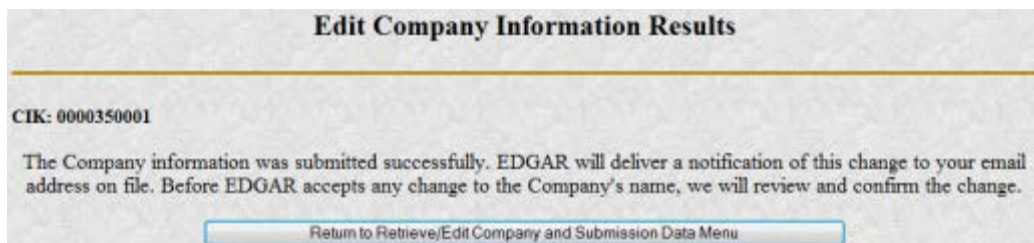

**Figure 5-8: Edit Company Information Results Page**

If you want to return to the Retrieve/Edit Company and Submission data page, click the [Return to Retrieve/Edit Company and Submission Data Menu] button at the bottom of the Edit Company Information Results page.

**Note:** Changes to your company information are not disseminated until a live filing is made.

#### **5.4.1 Series and Classes (Contracts) Information**

Investment company filers are responsible for keeping their Series and Classes (Contracts) information up-to-date using the Enter Series and Classes (Contracts) Information screen. The Commission requires certain investment companies (referred to as S/C Funds in this discussion) to update series and class (contract) information as required upon specified events, such as name changes, deactivations, liquidations, mergers, or other events resulting in the elimination or merger of a series or class or de-registration of the S/C Fund. The following sections provide more details.

#### **5.4.1.1 Series and Classes (Contracts) Information Page**

Series and class (contract) identifiers are created and their names are established on certain registration statement and pre and post effective amendment filings specified in EDGAR Filer Manual Volume II. The Series and Classes (Contracts) Information page provides S/C Funds a mechanism to keep their information up-to-date in support of SEC rules adopted in Release 33-8590 (July 18, 2005) [70-FR43558], “Rulemaking for EDGAR System.” We recommend that you refer to the SEC rules releases in conjunction with this section.

In the release, the Commission states that inclusion of identifiers for series and class (contract) are part of the official filing and stresses that it is important for S/C Funds to keep their information up-to-date:

“We are amending this definition to provide that the electronic identification of investment company type and inclusion of identifiers for series and class (or contract, in the case of separate accounts of insurance companies), as we are requiring under Rule 313 of Regulation S-T, will be deemed part of the official filing. On and after the Mandatory Series/Class (Contract) Identification Date, failure of a S/C Fund to include correctly the required identifiers will mean that a filing for that series and/or class (or contract) has not been made. We also stress that it is important for S/C Funds to keep their information up-to-date, including updating in a timely manner when a series and/or class (contract) deactivates. If a S/C Fund does not do so, we will assume that the S/C Fund is delinquent in reporting for a series or class (contract).”

The investment companies (S/C Funds) that need to keep their information up-to-date are filers whose last registration statement (excluding registrations on Form N-14) and/or post-effective amendment was filed on:

- Form N-1A (Mutual Fund)
- Form N-3 (Separate Account Registered as Open-End Management Investment Company)
- Form N-4 (Variable Annuity UIT Separate Account)
- Form N-6 (Variable Life UIT Separate Account)

The adopting release outlines the implementation of the requirements to electronically collect and utilize series and class (contract) information. Obtaining identifiers for series and classes via a filing is outlined in Volume II. S/C Funds will enter information using the Series and Classes (Contracts) Information page to update series and class (contract) information as required upon specified events, such as name changes, deactivations, liquidations, mergers, or other events resulting in the elimination or merger of a series or class or de-registration of the S/C Fund.

After a new class (contract) is identified on a substantive filing, and it receives a ticker symbol, the filer must use the Series and Classes (Contracts) information page to update the class (contract) information with the ticker symbol.

After a merger involving a series or class (contract) becomes effective, it is the responsibility of the target S/C Fund to update the status for the series or class (contract) to ‘Merged’ (i.e., inactive due to merger) after the last EDGAR filing is made for the target.



For series or classes (contracts) that are no longer offered, go out of existence, or de-register after the last EDGAR filing for the series/ or class (contract) has been made, it is the responsibility of the S/C Fund to update the status for the series of class (contract) to 'Inactive'.

#### **5.4.1.2 Navigating to the Series and Classes (Contracts) Information Page**

You can get to the Series and Classes (Contracts) Information page to enter series and classes (contracts) information from the Retrieve/Edit Company and Submission Data page (Figure 5-2: Retrieve/Edit Company and Submission Data Page) on the EDGAR Filing Website (<https://www.edgarfiling.sec.gov>.) These steps will get you to the page:

1. Login to EDGAR. (See Section 5.1, "Login to EDGAR," if you need detailed instructions.)
2. Click 'Retrieve/Edit Data' under the category "Information Exchange" on the EDGAR menu on the left side of the EDGAR Welcome page.
3. The Retrieve/Edit Data page (Figure 5-9: Retrieve/Edit Data Page) appears and prompts you for your CIK and CCC information. This CIK is the one with which the series and classes (contracts) entered later will be associated.
  - Enter your CIK in the CIK field and press [Tab].
  - Enter your CCC in the CCC field.
  - Click the [Continue] button.



**Figure 5-9: Retrieve/Edit Data Page**

4. Figure 5-10: Retrieve/Edit Company and Submission Data Page, appears. Click the 'Enter Series and Classes (Contracts) Information' option to get to the page that supports the entry of series and class data.



**Retrieve/Edit Company and Submission Data**

---

CIK: 0000350001

Please select one of the following options:

- [Retrieve Submission Information](#) \*See Note #1\*
- [Retrieve Company Information](#) \*See Note #2\*
- [Retrieve Module/Segment Information](#)
- [Retrieve Return Copies](#)
- [Enter Series and Classes \(Contracts\) Information](#)
- [Request Asset-Backed Securities \(ABS\) Issuing Entities Creation](#)
- [Request Return of Unused Funds](#)
- [Retrieve Balance Information](#)
- [View Account Activity Statement](#)
- [Change Company Password or CCC](#)
- [Enter Another CIK/CCC](#)

\*Note #1 Information will only be returned for submissions where the CIK (identified in the upper left corner of this page) is either the **Filer CIK** or **Login CIK** of the related submission.

\*Note #2 For general company queries (including wildcard searches), please search the [EDGAR Company database](#).

**Figure 5-10: Retrieve/Edit Company and Submission Data Page**

### 5.4.1.3 Enter Series and Classes (Contracts) Information Page

Only S/C Funds will need to enter series and class (contract) information. S/C Funds are filers whose last registration statement (excluding registrations on Form N-14) and /or post-effective amendment filing was on one of the following forms:

- Form N-1A
- Form N-3
- Form N-4
- Form N-6

If your investment company is already known in EDGAR as filing on one of the forms indicated, EDGAR will display the Series and Classes (Contracts) Information page shown in Figure 5-12: Series and Classes (Contracts) Information Page. If EDGAR does not know the Investment Company Type or the type is not an S/C Funds type, then Figure 5-11: Not a Series and Classes (Contracts) Investment Company will appear.

Since you are not an S/C Funds type, click the [Close Window] button. You are not required to submit series and class (contract) information.

**Enter Series and Classes (Contracts) Information**

The following screens are used to maintain series and classes (contracts) information such as name, status, and ticker symbol. Use the off-line EDGAR software (1) to identify or change investment company type (ICT) when appropriate as part of the submission process for the relevant substantive filing and (2) to obtain identifiers for new series and/or classes (contracts) as part of the submission process for the substantive filing by which they are added.

CIK: 0000350001  
Company Name: BIG FUND TRUST CO

Series and Classes (Contracts) information is only applicable if the CIK is assigned to a primary registrant that last filed on one of the following forms:

- N-1A
- N-3
- N-4
- N-6

Note: The SEC has required that series and class (contract) identifiers be used in designated filings.

Continue if CIK Meets Above Criteria

Close Window

**Figure 5-11: Not a Series and Classes (Contracts) Investment Company**

#### **5.4.1.4 Series and Classes (Contracts) Information Page Overview**

Figure 5-12: Series and Classes (Contracts) Information Page is the central page you will use to build the data for series and classes (contracts). Most buttons on this page will cause subsequent pages to be displayed to collect information. As the information is collected, you will return to this page where the new information is displayed. The page has two sections:

- The first section is used to display your Investment Company Type Information.
- The second section is used to collect updated series and class (contract) information.

The first section of the Series and Classes (Contracts) Information page provides the following function:

- Modify Company Type

The second section of the Series and Classes (Contracts) Information page provides the following functions:

- Viewing series and class (contract) information
- Modifying series and class (contract) information
- Deleting series and class (contract) information (un-submitted items only)
- Printing the page
- Verifying/submitting series and class (contract) information

As you update your series and class (contract) data, it will be displayed as blue text. After all the information has been collected, you can have it verified and submitted by pressing the [Verify/Submit Changes] button.

**Series and Classes (Contracts) Information**

---

The following screens are used to maintain series and classes (contracts) information such as name, status, and ticker symbol. Use the off-line EDGAR software (1) to identify or change investment company type (ICT) when appropriate as part of the submission process for the relevant substantive filing and (2) to obtain identifiers for new series and/or classes (contracts) as part of the submission process for the substantive filing by which they are added.

**CIK:** 0000350001  
**Company Name:** BIG'S FUND TRUST CO2

Current Investment Company Type: Form N-1A Filer (Mutual Fund)

**Series and Classes (Contracts) Information**

**NOTE:** Updated information are not saved (submitted) until you Verify and Confirm. To Verify updates, click on the "Verify/Submit Changes" button.

<input type="radio"/>	Series Identifier: S000193439		Status: Active	
	Series Name: evaseriesname1			
	Class (Contract) Identifier	Class (Contract) Name	Ticker Symbol	Status
<input type="radio"/>	C000004863	eva1		Active
<input type="radio"/>	C000004864	eva2		Active
<input type="radio"/>	C000004865	eva3		Active
<input type="radio"/>	Series Identifier: S000193440		Status: Inactive	
	Series Name: evaseriesname2			

**Figure 5-12: Series and Classes (Contracts) Information Page**

**Note:** Updated data appears in blue.

The following section describes each button function on the Series and Classes (Contracts) Information page.

### **[Modify Company] Button**

The [Modify Company] button can be used to change the Investment Company Type.

When the button is clicked, the Edit Investment Company Type page displays (see Figure 5-13: Edit Investment Company Type Page).



**Figure 5-13: Edit Investment Company Type Page**

To change your Investment Company Type:

- Click on the Investment Company Type drop down list. The selections are as follows:
  - Form N-1 Filer (Open-End Separate Account with No Variable Annuities)
  - Form N-1A Filer (Mutual Fund)
  - Form N-2 Filer (Closed-End Investment Company)
  - Form N-3 Filer (Separate Account registered as Open-End Management Investment Company)
  - Form N-4 Filer (Variable Annuity UIT Separate Account)
  - Form N-5 Filer (Small Business Investment Company)
  - Form N-6 Filer (Variable Life UIT Separate Account)
  - Form S-1 or S-3 Filer (Face Amount Certificate Company)
  - Form S-6 Filer (UIT, Non-Insurance Product)
  - No longer an Investment Company Type in the selection list
- Scroll down the list and select your new ICT by clicking on it.
- Click [OK] to accept the selection and return to the Series and Classes (Contracts) Information page.
- Click [Cancel] to cancel your selection and return to the Series and Classes (Contracts) Information page.

### **[Modify] Button**

The [Modify] button can be used to modify a series or class (contract):

- To select a series, click on the radio button at the left of the series.
- To select a class, click on the radio button at the left of the class (contract).

Next, click the [Modify] button.

When the button is clicked, checks are made to see if the selected series or class (contract) can be modified, based on:

- Investment Company Type
- Whether any series or class (contract) is selected
- If a class (contract) is selected, whether the corresponding series status is Active

To modify a class (contract) for a series with a status of Inactive, the series must first be modified to make the status Active.

If a series can be modified, the Edit Series page described in Section 5.4.1.4.1, “Edit Series Page,” is displayed. If a class can be modified, the Edit Class (Contract) page described in Section 5.4.1.4.2, “Edit Class (Contract) Page,” is displayed.

### **[Print] Button**

The [Print] button provides a mechanism for you to print your data in landscape mode.

### **[Verify/Submit Changes] Button**

The [Verify/Submit Changes] button is used to verify the changes and transmit the data into the EDGAR system.

When the button is clicked, checks are made to see if the series and class (contract) information is correct:

- If there is more than one series with an Active status, you will be asked to review the series names to be sure they are appropriate.
- If there is a series with more than one class (contract) with an Active class status, you will be asked to review the class (contract) names to be sure they are appropriate.

After you have confirmed the series and class (contract) information is correct, the Series and Classes (Contracts) Information Edit Confirmation page is displayed. It is shown in Section 5.4.1.4.3, “Series and Classes (Contracts) Information Edit Confirmation Page.”

#### **5.4.1.4.1 Edit Series Page**

The Edit Series page appears when a series is selected and the [Modify] button is clicked on the Series and Classes (Contracts) Information page. The page is shown in Figure 5-14: Edit Series Page. You will use the page to change a Series Name and/or its status.

**Figure 5-14: Edit Series Page**

**Note:** “\*” indicates a required field.



To edit the Series information:

1. Edit the Series Name as necessary
2. If displayed, click on the appropriate Series Status selection indicator
3. When the entry is complete, click the [OK] button.

**Note:** If the Series Status is changed to Active, the status of all Classes (Contracts) for the Series will also be set to Active. The status change will be blocked for SEC review and may be suspended.

**Note:** If the Series Status is changed from Active to Inactive, the status of all Classes (Contracts) for the Series will also be set to Inactive. Any changes to the Series Name and any previous changes to Class (Contract) Name and Ticker Symbol of the Series in this session will revert to values assigned prior to the current session. These values will be listed on the Series and Classes (Contracts) Information page.

**Note:** For a status to be changed to Merged, the original status must be Active. If the Series Status is changed to Merged, the status of all Classes (Contracts) for the Series will also be set to Merged. Any changes to the Series Name and any previous changes to Class (Contract) Name and Ticker Symbol of the Series in this session will revert to values assigned prior to the current session. These values will be listed on the Series and Classes (Contracts) Information page.

When the [OK] button is clicked, the following data is validated:

- Series Name must be entered
- Series Name cannot be used for more than one series of the Company

If the data is correct, you are returned to the Series and Classes (Contracts) Information page and the updated data is displayed. If the data is not valid, you will have the opportunity to change the data or cancel the function.

#### 5.4.1.4.2 Edit Class (Contract) Page

The Edit Class (Contract) page appears when a class (contract) is selected and the [Modify] button is clicked on the Series and Classes (Contracts) Information page.

The Edit Class (Contract) page is used to change a Class (Contract) Name, Ticker Symbol, and/or the Class (Contract) status. Figure 5-15: Edit Class (Contract) Page shows the page as it will appear.

Figure 5-15: Edit Class (Contract) Page

**Note:** “\*” indicates a required field.

To edit the Class (Contract) information:

1. Edit the Class (Contract) Name as necessary
2. Edit the Ticker Symbol as necessary
3. If displayed, click on the appropriate Class (Contract) Status selection symbol
4. Click the [OK] button.

**Note:** If the Class (Contract) Status is changed to Active, the status change will be blocked for SEC review and may be suspended.

**Note:** For a status to be changed to Merged, the original status must be Active.

If the Class (Contract) is the only one for an Active Series, then its status cannot be changed to Inactive because an Active Series must have at least one Active Class (Contract). If you change the series status to Inactive then the class status will automatically be changed to Inactive.

If the Class (Contract) is not the only remaining class for an Active Series and the Class (Contract) Status is changed from Active to Inactive, any previous changes to Class (Contract) Name and Ticker Symbol in this session will be reverted to original values.

When the [OK] button is clicked, the following data is validated

- Class (Contract) Name must be filled in
- Class (Contract) Name cannot be used for more than one class of the Series

- Class Ticker Symbol cannot be a duplicate for the Company

If the data is correct, you are returned to the Series and Classes (Contracts) Information page with the updated data displayed. If the data is not valid you will have the opportunity to change the data or cancel the function.

#### 5.4.1.4.3 Series and Classes (Contracts) Information Edit Confirmation Page

The Series and Classes (Contracts) Information Edit Confirmation page is displayed when you click the [Verify/Submit Changes] button on the Series and Classes (Contracts) Information page.

**Series and Classes (Contracts) Information Edit Confirmation**

CIK: 0000350001  
Company Name: BIG FUND TRUST CO

You have made changes to the Series and Classes (Contracts) information listed below. Carefully review your changes, then either click on the "Confirm/Submit Changes" to submit your changes or click on "Continue Edit" to return to the "Series and Classes (Contracts) Information" screen.

**Modified Series and Classes (Contracts):**

Identifier: C000000312
Change Type: Name
From: Class AA
To: Class B

Confirm/Submit Changes  
Continue Edit  
Print

**Figure 5-16: Series and Classes (Contracts) Information Edit Confirmation Page**

Figure 5-16: Series and Classes (Contracts) Information Edit Confirmation Page, shows the page as it appears after all updates to your series and class (contract) data have been validated but prior to transmission to EDGAR. This gives you a final chance to review your series and class (contract) data. Use this page to review and confirm all changes you made. Click the [Continue Edit] button to continue making additional changes. We recommend that you create a printed copy of your series and class (contract) data to keep for your records. Click the [Print] button to print this page. After your successful review, click the [Confirm/Submit Changes] button to transmit the information to EDGAR.

**Series and Classes (Contracts) Information Edit Confirmation**

---

CIK: 0000350001  
Company Name: BIG FUND TRUST CO

You have made changes to the Series and Classes (Contracts) information listed below. Carefully review your changes, then either click on the "Confirm/Submit Changes" to submit your changes or click on "Continue Edit" to return to the "Series and Classes (Contracts) Information" screen.

**Modified Series and Classes (Contracts):**

Identifier: C000000312	
Change Type:	Name
From:	Class AA
To:	Class B

**Figure 5-17: Series and Classes (Contracts) Information Edit Confirmation Page**

The successful transfer of the data to EDGAR will be shown on the Series and Classes (Contracts) Information Edit Result page as shown in Figure 5-18. This confirms that EDGAR has received your updated series and class (contract) information. EDGAR will deliver a notification of this change to your e-mail address on file. Click the [Close Window] button to close the window.

**Series and Classes (Contracts) Information Edit Result**

---

CIK: 0000350001  
Company Name: BIG FUND TRUST CO2

**Your Series and Classes (Contracts) request was submitted. Your accession number for this submission is 0000350001-13-012777.**

Please note that your change request may be subject to review by the SEC's Office of Filings and Information Services (OFIS) Filer Support Branch. Until this review is complete, your modifications will not appear on the Series and Classes (Contracts) screens. Upon OFIS review and acceptance, EDGAR will deliver a notification of your changes to your e-mail address on file. If you have any questions regarding the status of your request, please contact OFIS at (202) 551-8900.

**Figure 5-18: Series and Classes (Contracts) Information Edit Result Page**

If you click the [Verify/Submit Changes] button on the Series and Classes (Contracts) Information page and make no changes, the page shown in Figure 5-19: Series and Classes (Contracts) Information Edit Confirmation Page, will be displayed stating, "No changes have been detected." You will see a button to return to the Series and Classes (Contracts) Information page.

**Series and Classes (Contracts) Information Edit Confirmation**

---

CIK: 0000350001  
Company Name: BIG FUND TRUST CO

No changes have been detected.

[Return to Series and Classes \(Contracts\) Information Screen](#)

[Close Window](#)

**Figure 5-19: Series and Classes (Contracts) Information Edit Confirmation Page**

#### **5.4.1.4.4 Series and Class Notification**

Figure 5-20: Series and Class Notification, Modified Items, shows a sample of the notification resulting from the modification of existing series and class data.

As with acceptance/suspense messages you receive for filings, EDGAR will deliver these notifications to your e-mail address on file (you may also view this notification using the Retrieve Submission Information option on the Retrieve/Edit Company and Submission Data page shown in Figure 5-1: Retrieve/Edit Data Page, and described in Section 5.2, “Accessing Submission and Company Information”). Note that the form type of the Series and Classes (Contracts) update transmission is SCUPDAT. Each notification provides a summary of the changes.



Series and Class Notification, Modified Items	
THE FOLLOWING SUBMISSION HAS BEEN ACCEPTED BY THE U.S. SECURITIES AND EXCHANGE COMMISSION.	
COMPANY:	BIG FUND TRUST CO
FORM TYPE:	SCUPDAT
RECEIVED DATE:	13-Sep-2004 09:56
TEST FILING:	NO
NUMBER OF DOCUMENTS:	1
ACCEPTED DATE:	13-Sep-2004 09:56
CONFIRMING COPY:	NO
ACCESSION NUMBER: 0000350001-04-017580	
FILE NUMBER(S):	
1. None.	
THE PASSWORD FOR LOGIN CIK 0000350001 WILL EXPIRE 01-Apr-2005 15:15.	
PLEASE REFER TO THE ACCESSION NUMBER LISTED ABOVE FOR FUTURE INQUIRIES.	
REGISTRANT(S):	
1. CIK: 0000350001	
COMPANY: BIG FUND TRUST CO	
FORM TYPE: SCUPDAT	
FILE NUMBER(S):	
1. None.	
SUMMARY OF CHANGES:	
MODIFIED THESE CLASSES (CONTRACTS):	
1. CLASS (CONTRACT) ID: C000000312	
OLD NAME: Class AA	
NEW NAME: Class B	
----- NOTICE -----	
URGENT: Verify that all of your addresses on the EDGAR database are correct. An incorrect address in the EDGAR Accounting Contact Name and Address information may result in your fee Account Activity Statement being returned to the SEC as undeliverable. Please correct outdated addresses via the EDGAR filing website.	
The EDGAR system is available to receive and process filings from 6:00 a.m. to 10:00 p.m. Eastern Time on business days. Filer Support staff members are available to respond to requests for assistance from 7:00 a.m. to 7:00 p.m. Eastern Time.	
We strongly encourage you to visit the Filing Website at <a href="https://www.edgarfiling.sec.gov">https://www.edgarfiling.sec.gov</a> . You can download our current version of the EDGARLink/windows software and templates, the Filer Manual, receive on-line help, and access Frequently Asked Questions.	

**Figure 5-20: Series and Class Notification, Modified Items**

## 5.5 Request Return of Unused Funds

Filers must request a return of unused account funds via the EDGAR Filing Website.

Once you have logged into EDGAR and accessed the Retrieve/Edit Company and Submission Data page, you can request for a return of unused funds:

1. Click the 'Request Return of Unused Funds' link. The Select the Method of Payment page displays (Figure 5-21: Method of Payment Selection Page).



**Figure 5-21: Method of Payment Selection Page**

2. Select whether you would like a return of your unused funds in the form of a check payment or a wire transfer.
3. Click the [Submit] button. The Request Return of Unused Funds page displays. Alternatively, click the [Cancel] button to return to the Retrieve/Edit Company and Submission Data page.
4. Enter either your Social Security Number or Tax Identification Number in the corresponding fields. Ensure that the format of your SSN is DDD-DD-DDDD or your TIN is DD-DDDDDDD, where D is a digit.
5. Enter the amount (in dollars) to be refunded in the Amount of Request in US Dollars field.
6. Justify your request by selecting from the options given. If you select “Other”, then provide a description in the text box provided.
7. Enter the e-mail address (up to three) of anyone else that you want to notify if the request for refund has been accepted or rejected. An e-mail address must be in the standard e-mail format and include one “@” and at least one “.” after the “@”.
8. If necessary, you may update the Contact Name and Phone Number for this return of unused funds request.

- Note:** The Contact Name, Phone Number, CIK, Company or Individual name, and Mailing Address are pre-populated. However, only the Contact Name and Phone Number fields are editable for this request. Changes made to the Contact Name and the Phone Number on the request will not update the information stored in the EDGAR company database. To make a permanent change to the Contact Name, Phone Number, or other information maintained in EDGAR (e.g., name, mailing address, contact information, e-mail address), use the ‘Edit Company Information’ link available on the Request Return of Unused Funds page.
9. Provide the following additional details if you selected ‘Wire Transfer’ as the method of payment:
    - Name of the institution: Enter the name of the institution.
    - 9-digit routing number (ACH ABA#): Enter the 9 digit routing number in the format DDDDDDDDD where D represents a digit.

- Depositor's Account Number: Enter the account number of the depositor.
  - Type of Account: Specify the type of account, whether it is a savings or a checking account.
10. Click the [Submit Request] button on the Request Return of Unused Funds page. The Request Return of Unused Funds Confirmation page displays (Figure 5-22: Request Return of Unused Funds Confirmation).

**Request Return of Unused Funds Confirmation**

---

You have requested a return of unused fee account funds. Carefully review the information provided below, then either select "Submit Request" or "Cancel Request" to return to the Request Return of Unused Funds screen.

Method of Payment:	Check Payment
CIK:	0000350001
Company or Individual Name:	BIG'S FUND TRUST CO2
Mailing Street 1:	126 STREETS
Mailing Street 2:	CHEC THIS ADDRESS
Mailing City:	CENTREVILLE
Mailing State:	MA
Mailing Zip/Postal Code:	A33933
Social Security Number (SSN):	
Tax Identification Number (TIN):	00-0000000
Amount of Request in US Dollars:	\$25.99
Contact Person:	TESTER ONE
Contact Phone:	123-456-7890
Justification for Request:	Duplicate Payment made
Explanation:	
Notification Email Address: 1)	
Notification Email Address: 2)	
Notification Email Address: 3)	

**Figure 5-22: Request Return of Unused Funds Confirmation**

11. Click the [Submit Request] button on the Request Return of Unused Funds Confirmation page. You will be notified of the status of your request via e-mail – whether the request for return of unused funds was accepted or denied.

**Note:** You can also view the notification via the 'Retrieve Submission Information' link on the OnlineForms Management or the EDGAR Filing website.

Click the [Cancel Request] button to return to the Request Return of Unused Funds page.

## 5.6 View Fee Account Information

Filers can view their account balance and the amount of most recent deposit, via the EDGAR Filing Website. The account balance may include any offsets used to pay for fees, as well as possible refunds and deposits. Additionally, filers can view their account activity statement for the previous 12 months, one month at a time.

**Note:** The account information may take up to 24 hours from the date and time of the last transaction to display updated information on the Balance Information page.

### 5.6.1 View Account Balance and Amount of Last Deposit

Once you have logged into EDGAR and accessed the Retrieve/Edit Company and Submission Data page, you can view your balance information and amount of last deposit.

1. Click the 'Retrieve Balance Information' link. The Balance Information page (Figure 5-23: Balance Information Page) opens displaying the CIK, account balance, and last deposit information for the filer.

Balance Information	
The EDGAR Fee Subsystem contains the account information listed below about the selected Company.	
Account information may take up to 24 hours from the time and date of the last transaction to display updated information.	
CIK:	0000350001
Account Balance:	\$8,092,238,089.92
Amount of Last Deposit:	\$3,335.00
Date of Last Deposit:	Wed Jan 07 00:00:00 EST 2009
<input type="button" value="Cancel"/>	

**Figure 5-23: Balance Information Page**

2. View the account balance in the **Account Balance** field.
3. View the date and amount of the last deposit in the **Date of Last Deposit** and **Amount of Last Deposit** fields.

### 5.6.2 View Account Activity Statement

Once you have logged into EDGAR and accessed the Retrieve/Edit Company and Submission Data page, you can view your account activity statement for the previous 12 months, one month at a time:

1. Click the 'View Account Activity Statement' link. The View Account Activity Statement page opens (Figure 5-24: View Account Activity Statement Page).

**View Account Activity Statement**

---

CIK: 0000350001

Statement Period:

04/2012 ▼

**Figure 5-24: View Account Activity Statement Page**

2. Select the statement period of the account activity statement from the **Statement Period** field. You can select the period that you want to view from one of the 12 previous statement periods.
3. Click the [Submit Request] button. The account activity statement for the selected period displays on the Account Activity Statement page.

Table 5-1 contains a list of all the fields and descriptions available on the Account Activity Statement page.

**Table 5-1: A Description of Fields on the Account Activity Statement Page**

Field	Description
Period Ending	Refers to the end period/date of the Account activity statement.
Account Number	The account number that identifies your account. This number should be referenced when corresponding with the SEC.
Statement Period	Period of time covered by the statement – for example 10/1/2011 – 10/31/2011.

#### **Beginning of Period**

Field	Description
Due SEC	Total amount of funds due to the SEC at the beginning of the statement period.
Available	Total amount of funds available at the beginning of the statement period.



**Current Activity**

<b>Field</b>	<b>Description</b>
Payment Applied	Total amount of funds received during the statement period. Includes corrections made during the statement period.
Filing Fees Incurred	Total filing fees incurred during the statement period. Includes adjustments made during the statement period.

**End of Period**

<b>Field</b>	<b>Description</b>
Due SEC	Total balance owed to the SEC at the end of the statement period.
Available	Total balance of funds available at the end of the statement period.
Transaction Details	A detailed listing of account transactions and corrections made during the statement period.
Transaction Date	The date the transaction was posted to your account. This date may differ from the actual filing date of the document or receipt of funds.
Activity/Description	Describes various fee payment methods; for example – wire transfer, mail.
Form Type/Reference Number	Refers to the type of form (reference number).
Amount	The amount of the transaction.
Balance	The balance remaining after the transaction.
Remit Check Payment to	Provides information on where to submit your check if you owe payment to the SEC.
Remit Wire payment to	Provides information on where to send your wire payment if you owe payment to the SEC.
ABA	The US bank's 9-digit routing number (Format: DDDDDDDDD).
Account Number	The US bank account number designated for SEC filers.
CIK	The login Central Index Key.

## **5.7 Logging in with a Different CIK**

As you navigate through the Submission and Company Information page, the information you retrieve is limited to your login CIK. If you have more than one CIK you can change to an alternative CIK:

1. From the Retrieve/Edit Company and Submission Data page (Figure 5-2: Retrieve/Edit Company and Submission Data Page), click 'Enter Another CIK/CCC'. The Retrieve/Edit Data login page (Figure 5-1: Retrieve/Edit Data Page) appears.
2. Enter your CIK and CCC and click the [Continue] button.

You can then access or edit all information associated with that CIK.

|

DRAFT

## 6. INTRODUCTION TO FILING ON EDGAR

### 6.1 Preparation and Submission

After you have completed your application to submit filings on EDGAR, you will be ready for the filing process. The SEC provides a number of tools to help you with this process. The method you use to submit your filing will depend on the form type you need to submit. The tools and detailed instructions for their use are covered in Volume II of this manual. General information about the tools and transmission methods is outlined in the following section. This information is intended as an introduction. Please refer to EDGAR Filer Manual Volume II before you submit a filing.

For EDGARLink Online and all EDGAR websites, we recommend that you use vendor supported versions of Internet Explorer. EDGARLink Online and all EDGAR websites also work with vendor supported versions of Google Chrome. The use of browsers is discussed in Section 2.3, “Introduction to Web Browsers.”

Once you have completed your registration as a filer on the EDGAR system and have obtained your access codes, to submit EDGAR filing you must:

- Obtain EDGAR-compatible hardware (computer equipment) and software, see Section 2.5, “EDGAR Hardware and Software Requirements.”
- Secure an ISP for access to the Internet
- Properly prepare and maintain documents and software, see EDGAR Filer Manual Volume II.

### 6.2 EDGARLink Online Forms

#### 6.2.1 Creating an EDGARLink Online Filing

EDGARLink Online can be accessed from the EDGAR Filing Website at:

<https://www.edgarfiling.sec.gov>.

**Note:** Please remember to enter **https**. You will not be able to access the EDGAR Filing Website without the “s” designation.

EDGARLink Online allows you to prepare and transmit a number of submission types. (See Volume II of this manual for details as to which specific submission types.) The main content of these submissions consists of attached documents one of which is the form itself. You should create the documents first and then “build” the submission using the online application.

When preparing your submission using EDGARLink Online, you will use a browser. Once you enter all of the information needed and have attached your documents, you will submit it directly from EDGARLink Online.

##### 6.2.1.1 EDGARLink Online Data Gathering Model

All online submissions will follow the same basic model. EDGARLink Online will:

- Allow you to select the specific submission type that you want to assemble and submit to the SEC, e.g. Form 8-K, Form 24F-2NT, Form F-1.
- Allow you to provide general submission information, i.e., contact name, phone number, e-mail address, and Return Copy information.

- Allow you to provide additional e-mail addresses to receive Filer Notification messages.
- Allow you to provide all of the necessary information required by the SEC rules on an appropriate data gathering form.
- Allow you to verify the information on the form.
- Allow you to upload attachments, i.e. cover letters, exhibits, or correspondence.
- Allow you to review and confirm your information in the context of the form you are filing and then print the submission for your records.
- Allow you to transmit the reviewed submission to EDGAR for processing.

The following are important notes to consider when preparing a submission using EDGARLink Online:

- You can exit the window at any time to discard your work in progress and start over.
- **All filings designated as live that you prepare and submit online are considered to be live EDGAR submissions.** Once you transmit an online prepared submission that has been designated as live, it will be automatically processed by EDGAR, and if accepted, disseminated to the public (based on the dissemination rules in EDGAR).

#### 6.2.1.2 Submitting an EDGARLink Online Form

When you create an EDGARLink Online Form, the preparation and transmission processes flow together in a single browser session. You may save your online submissions to your local drive and transmit them later. The software will guide you through the process.

When you are certain that the data you have entered is correct, then use the [SUBMIT] button to send in your submission.

### 6.3 Online XML Forms

#### 6.3.1 Creating an Online XML Form

The OnlineForms/XML Website is no different than most other websites that you now visit. It uses the same browser-based application software and transmission methods as the other sites and you probably will be able to submit filings to EDGAR from the website with little or no changes in your hardware or software configurations. You can access the OnlineForms/XML Website at: <https://www.onlineforms.edgarfiling.sec.gov>.

**Note:** Please remember to enter **https**. You will not be able to access the OnlineForms/XML Website without the “s” designation.

We require that your browser supports Java script.

This website was established in order to make it easier for filers and their agents to submit ownership and other required electronic filings. The XML Forms website software will use the filer-provided information to prepare an XML tagged ownership primary document that can be verified and printed by the filer and then transmitted to EDGAR for processing. Once EDGAR has accepted the submission it will disseminate the header in tagged Standard General Markup Language (SGML) and the primary document in tagged XML.

**Note:** You can only create and submit one Form submission at a time. If you are filing on



behalf of a company's officers and directors you must create a separate form for EACH officer and director.

### 6.3.1.1 OnlineForms/XML Data Gathering Model

All online submissions will follow the same basic model. The OnlineForms/XML Website will:

- Allow you to choose the type of submission to prepare, i.e. Assemble Ownership Submission.
- Allow you to select the specific ownership form type that you want to assemble and submit to the SEC, i.e., Form 3, Form 4, Form 5.
- Allow you to provide general submission information, i.e., contact name, phone number, e-mail address, and Return Copy information.
- Allow you to provide additional e-mail addresses to receive Filer Notification messages.
- Allow you to provide all of the necessary information required by the SEC rules on an appropriate data gathering form.
- Allow you to provide your signature and signature date.
- Allow you to verify the information on the form.
- Allow you to edit reporting owner address on the form where necessary.
- Allow you to upload attachments, i.e. cover letters, exhibits, or correspondence.
- Allow you to review and confirm your information in the context of the form you are filing and then print the submission for your records.
- Allow you to transmit the reviewed submission to EDGAR for processing.

The following are important notes to consider when preparing a submission using the OnlineForms/XML Website:

- There is no capability to save work in progress so it is important for you to have all of the information necessary to complete the form before you begin to assemble your submission online.
- You can exit the window at any time to discard your work in progress and start over.
- **All filings that you prepare and submit online are considered to be live EDGAR submissions.** Once you transmit an online prepared submission it will be automatically processed by EDGAR; and, if accepted by EDGAR, immediately disseminated to the public.
- The maximum size of your submission must not exceed 200 MB.

### 6.3.2 Transmitting an Online XML Form

Unlike other form types, when you create an Online Form, the preparation and transmission processes flow together in a single browser session. Since you cannot save your online submissions, you must transmit them immediately after their preparation. The software will guide you through the process. When you are certain that the data you have entered is correct, then use the [Transmit Submission] button to send in your submission.

## **6.4 Filer-Constructed Technical Filing Specifications**

The SEC recognizes that there are cases when filers will want to prepare their own submissions without the use of the software developed by the SEC. There are companies that develop value added software for the preparation and submission of EDGAR filings. Many times a subsection of the filing community will find this software desirable and the programs may include capabilities beyond that of the SEC provided software. Some filers may also want to develop their own interface to larger computer systems that will deliver tagged form output ready for submission. Other filers may want to develop their own tagged output without the aid of computer programs or interfaces. We call all of these types of filings “Filer-Constructed”. (Please note that previously these filings were referred to as “reduced content” filings. Since their content is actually the same as filings produced by any of the EDGAR Filer software programs, we are updating the name used to refer to these filings to Filer-Constructed.)

To facilitate this type of filing content development, we publish technical specifications. This allows companies to create software or form output compatible with the EDGAR system. The SEC does not provide support services for this type of development, but will keep the technical documentation up-to-date to coincide with EDGAR releases. We recognize that we cannot always provide the amount of lead time that development firms would like to create or modify their software, but we will publish these technical specifications as soon as possible in a draft format.

PLEASE NOTE: Draft EDGAR Technical Specifications posted before Commission approval of potential regulatory changes in a release are provided as a service to our filing community to assist filers, agents, and software developers in preparing for potential changes the staff anticipates. Since this is a draft specification, the SEC retains the right to change any part of the specification before the release is made final. The changes outlined in the technical specifications will note the date that these changes, if regulatory changes are approved, are scheduled to take effect. The schedule is subject to change. The final version of the technical specification will be made available on or about the release date on the SEC's public website.

Because of their limited audience, these documents are produced separately from the EDGAR Filer Manual. Also, the production schedule may not follow that of the Filer Manual. Most filers will not use these documents. Only those companies with technical skill sets and understanding needed to produce software that creates submissions or Filer-Constructed documents should utilize these manuals.

### **6.4.1 XML Form Type Technical Specification**

Online filings are produced in XML format. The XML Technical Specification is comprised of a number of documents, each specifying the format for a specific submission type or a small group of related submission types. For example, the document describing Section 16 Forms is called the Section 16 Forms XML Technical Specification. Form types that are XML formatted include the content of the paper form within the main, primary document. Thus a Technical Specification for one form type is considerably larger than that an EDGARLink Online Filer-Constructed XML form, which would include header information only. Also, many companies may produce a single or limited number of forms in this format. In this case, delivering all of the forms in a single document might make the information for a single form type more difficult to find. Packaging the Technical Specifications for all XML form types in a single document would

produce an extremely large document that would take considerable time to download and would be difficult to use. Thus we feel separate form packaging is desirable.

Since XML is a tagged format, the document includes a description of all of the tags and the allowable content and format of the data elements. In this type of submission, the form type is made up of XML content. The technical specification reflects this aspect and describes all of the form content in a tagged structure. The technical specification also includes the details on how to include additional document content such as cover letters and correspondence. Attached documents must be MIMed and must be surrounded by tags that define the content as an attached document.

#### **6.4.2 Transmitting XML Form Types**

After you prepare your Filer-Constructed submissions, you can submit them using the website pages for transmitting filings. XML Filer-Constructed filings can be submitted using the OnlineForms/XML Website (<https://www.onlineforms.edgarfiling.sec.gov>) and using the EDGAR Filing Website (<https://www.edgarfiling.sec.gov>). Directions on the website guide you to select the file to be transmitted using the standard Microsoft browse function. If you have a third party application that uses low-level HTTPS software to transmit filings, you will need to ***have your EDGAR interface integrity inspected often***. The SEC cannot guarantee that EDGAR website pages will remain constant; therefore, developers of these applications must be prepared to update this interface whenever a new EDGAR release is installed.

|

DRAFT

## APPENDIX A. GLOSSARY OF COMMONLY USED TERMS, ACRONYMS, AND ABBREVIATIONS

Term or Acronym	Definition
<b>ACCEPTANCE MESSAGE</b>	Notification from the SEC that an electronic submission has met the minimum filing requirements and been accepted by EDGAR. If the submitter or filer has an Internet electronic mail (e-mail) address, the acceptance messages are sent by e-mail to that account. Acceptance messages are also sent to all Internet e-mail addresses on the Notification page.
<b>ACCEPTANCE REVIEW</b>	Procedural checks performed by EDGAR to determine whether a filing meets certain minimum filing requirements. The requirements may relate to the composition and completeness of the submission package, as well as to the particular type of filing being made.
<b>ACCEPTED</b>	The term that describes a filing that has successfully passed acceptance review.
<b>ACCESSION NUMBER</b>	A unique number generated by the EDGAR system for each electronic submission. Accession numbers are reported to submitters and filers in the acceptance and suspense messages. Assignment of an accession number does not mean that EDGAR has accepted your submission.
<b>ASCII</b>	American Standard Code for Information Interchange. The ASCII character code must be used for asynchronous transmissions.
<b>ASCII/SGML</b>	This is our term for SGML documents in ASCII format that differ from the HTML document format that EDGAR also supports.
<b>ASYNCHRONOUS</b>	A method of data transmission.
<b>BROWSER</b>	Commercially available software used in viewing on the Internet such as Google Chrome and Internet Explorer.
<b>CCC</b>	CIK Confirmation Code.
<b>CENTRAL INDEX KEY (CIK)</b>	A unique number assigned by the SEC, distinguishing the company or individual to which it is assigned. Used by EDGAR to identify either a submitter (LOGIN CIK) or filer.
<b>CIK</b>	Central Index Key



<b>Term or Acronym</b>	<b>Definition</b>
<b>CIK CONFIRMATION CODE (CCC)</b>	An eight-character code that EDGAR uses in conjunction with the CIK to authenticate a filer.
<b>CLASS (CONTRACT) IDENTIFIER</b>	Unique identifier assigned by SEC to each class (contract) of an investment company. The format is a 'C' followed by nine digits.
<b>CONFIDENTIAL</b>	Refers to portions of documents omitted from public filings pursuant to SEC rules (e.g., Rule 406 under 1933 Act).
<b>CONFIRMING COPY</b>	An electronic copy of a paper filing. The paper filing is considered to be the official copy and the confirming copy is an electronic duplicate.
<b>COOKIE</b>	A unique string of letters and numbers that the web server stores in a file on your hard drive. This method is used by web designers to track visitors to a website so the visitors do not have to enter the same information every time they visit a new page or revisit the site.
<b>CORRESPONDENCE SUBMISSION</b>	A submission type EDGAR participants may use to submit non-public information, generally correspondence, to the SEC staff that is not disseminated immediately. The SEC staff may release all or portions of these documents electronically if they relate to the staff's review process. See SEC Press Release 2004-89, "SEC Staff to Publicly Release Comment Letters and Responses."
<b>DATA FIELD</b>	An element in a submission data entry form.
<b>DATA TAG</b>	An identifier that labels specific information submitted to EDGAR. Data fields are created by placing angle brackets on either side of a term. An end data field is distinguishable from a begin data field by the "/" (virgule/slash) immediately following the opening angle bracket (<). For example, the beginning and end of a table would be signified by <TABLE> and </TABLE>, respectively.
<b>DIRECT TRANSMISSION</b>	An electronic submission sent via the Internet.

<b>Term or Acronym</b>	<b>Definition</b>
<b>DOCUMENT</b>	Document is a generic term for the various forms, reports, schedules, exhibits, items of correspondence, etc., that comprise filings and other submissions. An electronic document originating with a filer or agent can only be sent as part of a submission. A document is a discrete unit of text. One or more documents comprise an electronic submission. Examples of documents include a 1933 Act registration statement, a 1934 Act Form 10-Q, or a cover letter. Each exhibit is a separate document within a submission.
<b>DOCUMENT HEADER</b>	A header used within an EDGAR submission to indicate, by the appropriate use of tags and tag values, the document type, and if desired the description of the document. EDGAR constructs document headers for each separate document contained within a submission.
<b>DOCUMENT TYPE</b>	Submissions received may consist of more than one document. For example, a Form 10-K, an exhibit, and a cover letter constitute three separate documents in one submission. Each document must begin with a document header. A Form 10-K submission must contain at least one document, which is the Form 10-K.
<b>EDGAR</b>	The SEC's Electronic Data Gathering, Analysis, and Retrieval system for electronic filing.
<b>ELECTRONIC FILER</b>	A person or entity whose required filings must be submitted electronically.
<b>ELECTRONIC FILING</b>	A document or series of documents submitted in electronic format, at least one of which is required to be filed with the SEC pursuant to the federal securities laws.
<b>ELECTRONIC SUBMISSION</b>	A form type header and all associated documents representing one or more filings that are transmitted to the Commission in electronic format. An electronic submission may also contain correspondence material and modules or segments. The maximum size of your submission must not exceed 600 MB for form types ABS-EE and ABS-EE/A, and 200 MB for all other form types. EDGARLink Online submissions size calculation includes the size of the mimed documents. (Refer to Section 7.3.2 of Volume II of the Filer Manual for details.)

<b>Term or Acronym</b>	<b>Definition</b>
<b>E-MAIL</b>	<p>A regulated electronic mail service in EDGAR that provides for the delivery of acceptance and suspense messages from the SEC via the Internet.</p> <p><b>Note:</b> EDGAR does not e-mail requested Return Copies. You can download them from the EDGAR Filing Website; see Volume II, EDGAR Filing.</p>
<b>ENTITY</b>	<p>A person or company that registers on the EDGAR system for the purposes of electronic filing. Each entity has its own Central Index Key. Some legal entities may have more than one CIK if they serve in more than one filing role. For example, if a filing agent also has an arm of the company that does training and acts as a training agent.</p>
<b>FILE NUMBER</b>	<p>A number assigned by the SEC to registrations, applications, and reports.</p>
<b>FILER</b>	<p>A person or entity on whose behalf an electronic filing is made that is not otherwise covered by another Form ID applicant type.</p>
<b>FILING AGENT</b>	<p>A financial printer, law firm, or other person, which will be using EDGAR access codes to send a filing or portion of a filing on behalf of a filer.</p>
<b>FILING TYPES</b>	<p>A distinct type of submission that must be filed pursuant to the federal securities laws (e.g., 1934 Act Form 10-K or a preliminary proxy statement).</p>
<b>FORM ID</b>	<p>The electronic application used by new filing entities to apply for access codes to file on EDGAR, namely the CIK, Password, CCC, and PMAC.</p>
<b>FORM SE</b>	<p>A Form “Separate Exhibit” accompanies all exhibits to electronic filings that are submitted in paper.</p>
<b>FORM TH</b>	<p>The form used to notify the Commission that the filing is being made in paper pursuant to a temporary hardship exemption, as specified by Rule 201 of Regulation S-T.</p>
<b>FORM TYPE</b>	<p>A distinct type of document that is required to be filed pursuant to the federal securities laws, e.g., Form 10-K or S-1. Form types may have several variants (e.g., an initial filing and an amendment). For EDGAR, each variant is recognized by a specific name, referred to as a submission type.</p>

Term or Acronym	Definition
FTP	File Transfer Protocol.
FWS	EDGAR Filing Website.
FUNDING PORTAL	A broker acting as an intermediary in a transaction involving the offer or sale of securities offered and sold in reliance on Section 4(a)(6) of the Securities Act, that does not: (1) offer investment advice or recommendations; (2) solicit purchases, sales or offers to buy the securities displayed on its platform; (3) compensate employees, agents or other persons for such solicitation or based on the sale of securities displayed or referenced on its platform; or (4) hold, manage, possess, or otherwise handle investor funds or securities.
GROUPED TAGS	<p>Tags (fields) that must appear together. The tags that must follow the lead tags are shown with the same number plus a numerical designation (e.g., 5.1, 5.2, etc.). When you use grouped tags, all of the possible grouped tags may not apply to your filing. You should only use applicable tags. See Tag in this list of terms.</p> <p><b>Note:</b> All XML submissions group and place tags for both the submission and the primary document.</p>
HEADER	<p>The basic information required to supplement each electronic submission and document submitted through EDGAR.</p> <p><b>Submission headers</b> provide identifying information about the filing (e.g., the submission type of the principal document, the identity of the electronic filer, and any fee data). <b>Document headers</b> identify each document in an electronic submission.</p>
HTML	Hypertext Markup Language is a simple markup language you can use to create documents that are portable from one platform to another. It consists of tags that you use to describe data elements within your submission.
INSTITUTIONAL INVESTMENT MANAGER (FORM 13F FILER)	A person or entity that is required to file a Form 13F under Section 13(f) of the Securities Exchange Act of 1934, as amended. ( <i>See</i> 15 U.S.C. 78m(f)(6)(A)).
INTERNET	An electronic network of computers that transmits data. The SEC uses the Internet to provide access to its website and to transmit acceptance and suspense notification messages.
INTERNET ADDRESS	Synonym for the e-mail address for filers with Internet addresses.

<b>Term or Acronym</b>	<b>Definition</b>
<b>INVESTMENT COMPANY, BUSINESS DEVELOPMENT COMPANY OR INSURANCE COMPANY SEPARATE ACCOUNT</b>	A person or entity that meets the definition of “investment company” in Section 3 of the Investment Company Act of 1940, as amended ( <i>See</i> 15 U.S.C. 80a-3), or otherwise registers an offering of its securities on a registration form adopted by the Commission under such Act, including management companies, face-amount certificate companies, unit investment trusts, business development companies, and insurance company separate accounts (including any separate account which would be required to be registered under the Investment Company Act of 1940 except for the exclusion provided by Section 3(c)(11) of such Act and which files a registration statement on Form N-3 or Form N-4).
<b>INVESTMENT COMPANY TYPE</b>	Information required on the Series and Classes (Contracts) Information page.
<b>ISP</b>	Internet Service Provider
<b>LARGE TRADER</b>	A person or entity that is a “large trader” as defined by Rule 13h-1(a)(1) under the Securities Exchange Act of 1934, as amended ( <i>See</i> 17 CFR 240.13h-1(a)(1)).
<b>LDAP</b>	Lightweight Directory Access Protocol.
<b>LOCKBOX</b>	The term used to describe the arrangement with the U.S. Treasury-designated depository to collect and deposit checks, money orders, cash, and wire transfers to an SEC account at the depository.
<b>MASTER SEGMENT</b>	In EDGAR, a segment, referred to as a subordinate segment, is a document (partial or whole) that is to be included into a submission once EDGAR has processed it. The master segment is the final submission you transmit to EDGAR that incorporates all the previously submitted subordinate segments.
<b>MODULAR SUBMISSION</b>	In EDGAR, a modular submission is a document intended to be SUBMISSION “included”, i.e., physically incorporated, into another submission in a future submission. You can include modular submissions in a filing by using special tags.



<b>Term or Acronym</b>	<b>Definition</b>
<b>MODULE</b>	A partial or complete document that is intended to be included in an electronic submission. Filers submit modules to EDGAR as module documents in module submissions. Modules are stored in a non-public data storage area of EDGAR. Filers can incorporate them into multiple subsequent submissions. Up to 10 modules may be stored for a single CIK on EDGAR. Storage is limited to a total of 1 megabyte per CIK, with a maximum of 1 megabyte for a single module.
<b>MUNICIPAL ADVISOR</b>	A person or entity that is a “municipal advisor” as defined in Section 15B(e)(4) of the Securities Exchange Act of 1934, as amended by the Dodd-Frank Act. ( <i>See</i> 15 U.S.C. 78o-4(e)(4)).
<b>NATIONALLY RECOGNIZED STATISTICAL RATING ORGANIZATION</b>	Any person that is a “nationally recognized statistical rating organization” as defined in Section 3(a)(62) of the Securities Exchange Act of 1934, as amended. ( <i>See</i> 15 U.S.C. 78c(a)(62)).
<b>NESTED</b>	Certain data fields that must appear together are “nested”. In the tag example tables in Volume II, EDGAR Filing, the lead fields are shown first in nested groupings. The fields that must follow are shown with the same number plus an alpha designation (e.g., 5, 5a, etc.) When you use nested fields, not all of the possible nested fields may apply to your situation. You should only use the fields that apply. Certain nested field sets also require an end field.
<b>NON-INVESTMENT COMPANY APPLICANT</b>	A person or entity submitting an application for an order seeking an exemption under the Investment Company Act of 1940, as amended.
<b>NON-PUBLIC</b>	Information that is not immediately disseminated publicly. Correspondence is non-public information. However, the SEC staff may release all or portions of these documents electronically if they relate to the staff’s review process. See SEC Press Release 2004-89, “SEC Staff to Publicly Release Comment Letters and Responses.”
<b>N-SAR</b>	Investment Management Semiannual Report

<b>Term or Acronym</b>	<b>Definition</b>
<b>PASSPHRASE</b>	A security code used in conjunction with the CIK to generate a set of EDGAR Access Codes. You must enter these two codes correctly to generate New or Replacement EDGAR Access Codes. The passphrase is unique and distinct from the password. The passphrase cannot be used to log in to any of the EDGAR websites.
<b>PASSWORD</b>	A unique, confidential code assigned to EDGAR filers that must be used in conjunction with the CIK number. You must enter these two codes correctly to access EDGAR. You must use the electronic Form ID to apply for a password.
<b>PDF</b>	Portable Document Format.
<b>PDN</b>	Public Data Network.
<b>PMAC</b>	Password Modification Authorization Code. An eight-character code that authenticates a request to change a password.
<b>REGISTRANT</b>	The issuer of securities for which a registration statement, report, proxy, or information statement is filed.
<b>RETURN COPY</b>	A copy of an accepted filing posted on the EDGAR Filing Website and available to registrants and co-registrants only.
<b>SCP</b>	Secure Copy; see SSH.
<b>SEC</b>	U.S. Securities and Exchange Commission.
<b>SECURITY-BASED SWAP DATA REPOSITORY</b>	Any person that is a “security-based swap data repository” as defined in Section 3(a)(75) of the Securities Exchange Act of 1934, as amended. (See 15 U.S.C. 78c(a)(75)).
<b>SECURITY-BASED SWAP DEALER AND MAJOR SECURITY-BASED SWAP PARTICIPANT</b>	Any person that is a “security-based swap dealer” or a “major security-based swap participant” as each term is defined in Sections 3(a)(71) and (67) of the Securities Exchange Act of 1934, as amended. (See 15 U.S.C. 78c(a)(71) and (67)).
<b>SECURITY-BASED SWAP EXECUTION FACILITY</b>	A trading system or platform that is a “security-based swap execution facility” as defined in Section 3(a)(77) of the Securities Exchange Act of 1934, as amended. (See 15 U.S.C. 78c(a)(77)).

<b>Term or Acronym</b>	<b>Definition</b>
<b>SEGMENT</b>	A portion of a filing, submitted separately, which you may combine with other segments up to six business days later to make a single complete filing.
<b>SEGMENTED FILING</b>	A submission comprised of segments submitted separately, and later combined at the direction of the filer to make a single complete submission.
<b>SERIES IDENTIFIER</b>	Unique identifier assigned by SEC to each series of an investment company. The format is a 'S' followed by nine digits.
<b>SGML</b>	Standard Generalized Mark-up Language.
<b>SROs</b>	Self-Regulatory Organizations.  Example SROs are: NYSE - New York Stock Exchange BSE - Boston Stock Exchange NASD - National Association of Securities Dealers See Volume II, EDGAR Filing, for a complete list.
<b>SSH</b>	Secure Shell Protocol; a transport layer protocol, which runs on top of TCP/IP and provides a mechanism for secure file transfers (SCP). A UNIX-based command interface and protocol for securely getting access to a remote computer.
<b>SUBMISSION</b>	A submission is the fundamental unit of information that is transmitted to EDGAR for receipt, validation, and acceptance. It is the conveyance of a document or series of documents, in electronic format, to the SEC via EDGAR.
<b>SUBMISSION TYPE</b>	The specific name by which EDGAR recognizes the variants of filings with the SEC (e.g., for Form Type S-3, the registration statement relating to dividend reinvestment plans, EDGAR recognizes the submission type S-3D.) Other examples include modules and correspondence.

<b>Term or Acronym</b>	<b>Definition</b>
<b>SUSPENDED FILING</b>	Filings that have not successfully passed EDGAR's acceptance review are placed in a suspended status indicating fatal flaws within the submission. Suspended filings are deleted in six business days. If an EDGAR filer receives notice that a filing has been suspended, the fatal errors must be corrected and the filing must be re-transmitted. Suspended filings are not publicly viewable and are deleted in six business days.
<b>SUSPENSE MESSAGE</b>	Notification from the SEC that an electronic submission has not met the minimum filing requirements and been suspended by EDGAR. If the filer has an Internet address on file, the suspense messages are sent electronically to that Internet address. Suspense messages are also sent to all Internet addresses on the Notification page.
<b>TAG</b>	<p>For XML submissions, tags are used to define the primary document. HTML documents can also contain tags.</p> <p>A tag is an identifier that labels specific information to EDGAR. You must place an angle bracket on either side of a term to designate it as a "begin" tag. An "end" tag also has angle brackets but is distinguished by use of the "/" (virgule/slash) immediately following the opening angle bracket (&lt;/). For example, the beginning and end of a table are signified by &lt;TABLE&gt; and &lt;/TABLE&gt;, respectively.</p>
<b>TEST FILING</b>	A submission made to EDGAR to test the ability to create a filing in an EDGAR-acceptable format. Such filings are publicly available and are only retained for two business days on the filing database. EDGAR sends the results of a test filing acceptance review to the filer via acceptance or suspense messages. A test filing cannot be changed to a live filing.
<b>TRAINING AGENT</b>	A person or entity that will be sending only test filings in conjunction with training other persons.
<b>TRANSFER AGENT</b>	A person or entity planning to register as a Transfer Agent as defined in Section 3(a)(25) of the Securities Exchange Act of 1934, as amended, on whose behalf an electronic filing is made. ( <i>See</i> 15 U.S.C. 78c(a)(25)).
<b>TRANSMISSION</b>	A set of one or more submissions sent electronically to EDGAR during an on-line session.

<b>Term or Acronym</b>	<b>Definition</b>
<b>TRANSMISSION METHOD</b>	Filings are submitted and transmitted to EDGAR using the Internet.
<b>TYPE 1</b>	A module or segment that contains a portion of a document that is positioned within a submission using the <MODULE> or <SEGMENT> tags.
<b>TYPE 2</b>	A module or segment that contains an entire document, or documents, positioned at the end of a submission much like an appendix.
<b>URL</b>	Uniform Resource Locator, also known as an Internet address.
<b>VALUE</b>	Information that is supplied by the filer and inserted in a data field. For example, the Name data field would indicate the name of the person to be contacted who could answer questions about a particular filing.
<b>XBRL</b>	Extensible Business Reporting Language
<b>XML</b>	Extensible Markup Language



|

DRAFT

## APPENDIX B. FREQUENTLY ASKED QUESTIONS

Since we opened the Operational EDGAR system for testing on May 1, 1991, EDGAR filers have called Filer Support with a variety of questions about EDGAR. Below are some of the more frequently asked questions and answers that pertain to becoming a filer and maintaining company data.

Questions	Answers
How do I reach any of the EDGAR websites?	The easiest way to use the EDGAR system is to access the EDGAR Gateway at: <a href="http://www.portal.edgarfiling.sec.gov">http://www.portal.edgarfiling.sec.gov</a> . The EDGAR Gateway will help you to determine which of the websites is the appropriate one for you to use based on your response to a single question. It is strongly recommended that you bookmark this website or add it to the Favorites list in your browser.
How do I reach the EDGAR Filer Management Website?	You can reach this site by using the EDGAR Filer Management Website at: <a href="https://www.filermanagement.edgarfiling.sec.gov">https://www.filermanagement.edgarfiling.sec.gov</a> . Please bookmark this site the next time you visit it.
How do I reach the EDGAR Filing Website?	You can reach this site by using the EDGAR Filing Website at: <a href="https://www.edgarfiling.sec.gov">https://www.edgarfiling.sec.gov</a> . Please bookmark this site the next time you visit it.
How do I reach the EDGAR OnlineForms/XML Website?	You can reach this site by using the EDGAR OnlineForms/XML Website at: <a href="https://www.onlineforms.edgarfiling.sec.gov">https://www.onlineforms.edgarfiling.sec.gov</a> . Please bookmark this site the next time you visit it.
Which web browser shall I use for EDGARLink Online?	For EDGARLink Online, we recommend using a version of Microsoft Internet Explorer or Google Chrome which is still supported by the vendor.
Which web browser shall I use for other EDGAR websites?	For other EDGAR websites, we recommend that you use a version of Microsoft Internet Explorer or Google Chrome which is still supported by the vendor.
Can I use a web browser such as Safari to access EDGAR websites?	Safari does not perform consistently with EDGAR and so we do not recommend the use of this browser.

Questions	Answers
Where do I find the Form ID?	<p>To find the PDF version of Form ID, use the following link to the SEC web page: <a href="http://www.sec.gov/forms">http://www.sec.gov/forms</a>.</p> <p>You must submit Form ID applications electronically as the SEC does not accept these applications in paper format.</p> <p>To apply for EDGAR access, use the EDGAR Filer Management Website URL: <a href="https://www.filermanagement.edgarfiling.sec.gov">https://www.filermanagement.edgarfiling.sec.gov</a>.</p>
How do I prepare the authentication document to submit along with my Form ID application?	<p>Follow the steps below to prepare and submit the authentication document along with the Form ID application:</p> <ol style="list-style-type: none"><li>1. Complete the electronic Form ID application, and print the “Form ID Application Confirmation” page. Alternatively, complete and print the Form ID that is found on the SEC’s Public Site.</li><li>2. Sign the form and have the form notarized.</li><li>3. Scan the authentication document to your computer and save it in PDF format.</li><li>4. Attach the authentication document to your electronic Form ID application and submit both to the Commission.</li></ol>
How do I change my password?	<p>You may change your password at any time before it expires and within 10 days after the expiration date using the EDGAR Filing Website (<a href="https://www.edgarfiling.sec.gov">https://www.edgarfiling.sec.gov</a>). If both the password and the grace period have expired, you may generate a new set of EDGAR access codes (including the password) using the EDGAR Filer Management Website and your passphrase. If you have forgotten your passphrase, you must request a new one before you can generate a new set of EDGAR access codes. (Refer to Section 4.1.3.1, “Changing Your Password,” for more information).</p>
How do I change my CCC?	<p>You may change your CCC using the EDGAR Filing Website. Login to EDGAR using the EDGAR Filing Website, click ‘Retrieve/Edit Data’, and then click ‘Change Company Password or CCC’. Please note that CCCs do not expire.</p>
Can I change an expired password via the EDGAR Filing Website?	<p>Yes, if you change it within 10 days of the expiration date. If both the password and the grace period have expired, you must use your Passphrase to generate new access codes.</p>

Questions	Answers
How do I change company information?	You may update company information using the EDGAR Filing Website or OnlineForms/XML website by entering company information on the Change Company Information page and submitting the changes to us. You must provide the CIK and CCC for that company before you can change any information. Company information changes are not retroactive for previous filings made by the company. You will not see the information changes on the SEC Public website until the company submits its next live EDGAR filing.
How quickly can I determine whether my filing was accepted?	The quickest way for you to find out if your filing was accepted or suspended is to use the EDGAR Filing Website. You can also read the messages EDGAR will send to your Internet e-mail address.
How do I check the status of a submission?	You can check the status of filings using the EDGAR Filing Website. Once you have logged into EDGAR and accessed the Company and Submission Information Retrieval page, you can access submission information for your CIK. You must provide the CCC for the Login CIK or the Primary Filer/Filed-By CIK before you can access any submission information.
Can I download Copy Return Copies more than once?	Return copies are available for seven (7) business days. During that time, you can download more than once.

Questions	Answers
How do I access the EDGAR Quick Reference Guides from the EDGAR Filer Management Website?	<p>Navigate to the Frequently Asked Questions screen on the EDGAR Filer Management Website, and click the “EDGAR Quick Reference Guides” hyperlink displayed under the “Other Filer Management FAQ Topics.” The following EDGAR Quick Reference Guides will be displayed as hyperlinks:</p> <ul style="list-style-type: none"><li>• Authentication Document — Save as a PDF File in Adobe Acrobat</li><li>• Authentication Document — Save as a PDF File in Adobe Reader</li><li>• Browser Quick Reference Guide</li><li>• Filings — Attaching and Submitting</li><li>• Form 13F — Create a 13F XML Information Table using Excel 2010 or 2007</li><li>• Form ID — How to Obtain EDGAR Access Codes to Access EDGAR</li><li>• HTML — Creating Simple HTML Files</li><li>• Organizational Chart — Save using ADOBE Acrobat</li><li>• SC 13D Blank Form Instructions</li><li>• SC 13G Blank Form Instructions</li></ul>

## APPENDIX C. AUTOMATED NAME CONFORMANCE RULES

These conformance rules will be automatically applied to Company and Individual Entity Names entered in the EDGAR system. Series and classes (contracts) names will be conformed to remove excess white space when they are entered in the EDGAR system.

The automated conformance process will be applied to Company Names when they are entered on the EDGAR Filer Management Website or modified using the Edit Company Information function. Values entered by the user will be conformed and re-displayed, along with the original user entry, for review and acceptance by the user.

### C.1 Removal of Excess White Space

Leading and trailing blank spaces will be removed. Any embedded sequences of two or more spaces will be replaced with a single space.

### C.2 Punctuation Marks and Special Characters

EDGAR's character validation will allow the upper-case alphabet (A-Z; ASCII 65-90), lower-case alphabet (a-z; ASCII 97-122), digits (0-9; ASCII 48-57), and the following punctuation characters: Individuals should be conformed the same as company names, except that the hyphen can remain for hyphenated names.

Char	Character Name	ASCII Number
	Space	32
&	Ampersand	38
-	Hyphen, dash	45
\	Backward slash	92
/	Virgule, forward slash	47
!	Exclamation point	40
#	Pound/number sign	41
\$	Dollar sign	36
(	Left parenthesis	40
)	Right parenthesis	41
,	Comma	44
.	Period	46
:	Colon	58



Char	Character Name	ASCII Number
;	Semicolon	59
=	Equals sign	61
@	At sign	64
`	Back quote/grave accent	96
{	Left brace	123
	Vertical bar	124
}	Right brace	125
'	Single quote/apostrophe	39

### C.3 Word Delimiters

For evaluation of word-based processing rules, the “word” delimiter will be a blank space or the start or end of the Company Name. Punctuation characters will not be considered word delimiters (e.g., "E-Trade" would be considered a single word).

### C.4 Text Eliminations

When the filer indicates that it is a Company (i.e., not an Individual), if any of the following words are found as the first word of the name, they will be removed. Checks for these words will be case insensitive. The text elimination step will be performed before any text substitution steps.

A

AN

THE

### C.5 Text Substitutions

When performing the following text substitutions, checks for original values will be case insensitive, but exact spelling will be required (i.e., misspellings will not be detected). The values, which are replaced as part of the substitution will be in, uppercase irrespective of the case of the original word (e.g., Corporation would become Corp). Text substitution steps will be performed after the text elimination step.

When the filer indicates that he or she is a Company (i.e., not an Individual):

1. The following text substitutions will be applied to all words except the first:

<b><u>Original Value</u></b>	<b><u>Conformed Value</u></b>
Company	Co
Corporation	Corp
Incorporated	Inc
Incorporation	Inc
And	&

2. The following substitution will be applied if the word is neither the first in the name, nor is immediately followed by the word “Partnership:”

<b><u>Original Value</u></b>	<b><u>Conformed Value</u></b>
Limited	Ltd

When the filer indicates that he or she is an Individual, the following text substitutions will be applied to the name suffix field (see Sequencing of Individual Names, below).

<b><u>Original Value</u></b>	<b><u>Conformed Value</u></b>
Junior	Jr
Senior	Sr

## C.6 Sequencing of Individual Names

When the filer indicates that he or she is an Individual, he or she will be prompted to enter his or her name in four separate name fields: First, Middle, Last, and Suffix (e.g. Walter Hines Dill Junior). After data entry, the fields will be combined in the sequence Last, First, Middle, Suffix, separated by blank spaces (e.g. Dill Walter Hines JR) and displayed in the Company Name data element.

Punctuation, except hyphens, will not be valid in the names of individuals. If an individual wishes to use an initial in his or her name, please do not use a period after the initial. For example, Walter H Dill Junior would be valid but Walter H. Dill Junior would be invalid. Similarly, Walter H Dill, Junior would be invalid.

|

DRAFT

## INDEX

### A

**ACCEPTANCE MESSAGE, A-1**

**ACCEPTANCE REVIEW, A-1**

**ACCEPTED, A-1**

**ACCESSION NUMBER, A-1**

Account Activity Statement, 5-25

Acronyms, A-1

Applicant Information, 3-12

Applicant Type, 3-13

Application Acceptance and Applicant Notification,  
3-34

Applying EDGAR Access, Current SEC Filer, 3-34

**ASCII, A-1**

**ASCII/SGML, A-1**

Asset Backed Securities Issuing Entity, Creating, 3-  
49

**ASYNCHRONOUS, A-1**

authentication document, 3-49

authentication documentation, 3-34

Authentication Documentation, 4-16

Automated Name Conformance Rules for Company  
and Individual Entity Names, 1-1

### B

**BROWSER, A-1**

Browser Menu Bars, 2-2

### C

**CCC, A-1**

CCC (CIK Confirmation Code), 3-2

CCC (CIK Confirmation Code), Changing Your, 4-  
22

CCC or Password, Changing Your, 4-20

**CENTRAL INDEX KEY (CIK), A-1**

**CIK, A-1**

CIK – Central Index Key, 3-2

CIK , Logging in with a Different, 5-27

**CIK CONFIRMATION CODE (CCC), A-2**

**CLASS (CONTRACT) IDENTIFIER, A-2**

Commonly Used Terms, A-1

Company, Data, Maintenance, 5-1

**CONFIDENTIAL, A-2**

**CONFIRMING COPY, A-2**

Contact for EDGAR Information, 3-18

Contact for SEC Account Information, 3-19

Convert Paper Only Filer to Electronic Filer Request,  
3-58

Converting from Paper to Electronic Filer, 3-34

**COOKIE, A-2**

**CORRESPONDENCE SUBMISSION, A-2**

### D

Data Entry Conventions, 3-14

Data Entry Details, 3-15

**DATA TAG, A-2**

**DATA-FIELD, A-2**

**DIRECT TRANSMISSION, A-2**

**DOCUMENT, A-3**

**DOCUMENT HEADER, A-3**

**DOCUMENT TYPE, A-3**

Draft Offering Statements, 3-15

Draft Registration Statements, 3-15

### E

**EDGAR, A-3**

EDGAR Access for New Serial Companies Request,  
3-60

EDGAR Access, Applying for, New SEC Filer, 3-9

EDGAR Filer Management Website (EFMW),  
Navigating, 3-7

EDGAR Filer, Becoming an, 3-1

EDGAR, Accessing, 2-2

EDGAR, Login, 5-1

EDGARLink Online Filing, Creating an, 6-1

EDGARLink Online Form, Submitting an, 6-2

EDGARLink Online Forms, 6-1

Edit Class (Contract) Page, 5-17

Edit Company Information, 5-5

Edit Series Page, 5-15

EFMW, 3-1

EFMW Frequently Asked Questions, 3-9

EFMW Help, 3-8

**ELECTRONIC FILER, A-3**

**ELECTRONIC FILING, A-3**

**ELECTRONIC SUBMISSION, A-3**

**E-MAIL, A-4**

E-mail Acceptance or Rejection Notification, 4-17

E-mail Notification of Acceptance or Rejection, 3-49

Enter Series and Classes (Contracts) Information  
Page, 5-11

**ENTITY, A-4**

## **F**

**FILE NUMBER, A-4**

**FILER, A-4**

Filer Assistance, 2-4

Filer Information, 3-17

Filer Management, 3-7

Filer Management Website, 3-7

Filer Manual, 2-1

Filer-Constructed Technical Filing Specifications, 6-4

**FILING AGENT, A-4**

Filing Preparation and Submission, 6-1

**FILING TYPES, A-4**

Foreign Private Issuer Policy, 3-15

**FORM ID, A-4**

Form ID Application Messages, 3-56

Form ID Application, Assembling and Submitting, 3-20

Form ID Application, Submitting, 3-30

Form ID Application, Verifying, 3-21

Form ID Submission, Assembling, 3-26

Form ID, Application, 3-11

Form ID, Create New, Blank, 3-32

Form ID, Create New, Pre-filled, 3-33

**FORM SE, A-4**

**FORM TH, A-4**

**FORM TYPE, A-4**

Frequently Asked Questions, B-1

**FTP, A-5**

FUNDING PORTAL, A-5

**FWS, A-5**

## **G**

Gateway, 3-4

General Information For Filers, 2-1

Generating All EDGAR Access Codes, 4-1

Generating EDGAR Access Codes, 4-1

Glossary, A-1

**GROUPED TAGS, A-5**

## **H**

Hardware Requirements, 2-3

**HEADER, A-5**

Hours of Operation, 2-1

**HTML, A-5**

## **I**

**INSTITUTIONAL INVESTMENT MANAGER  
(FORM 13F FILER), A-5**

**INTERNET, A-5**

**INTERNET ADDRESS, A-5**

Introduction, 1-1

Introduction to Filing on EDGAR, 6-1

**INVESTMENT COMPANY TYPE, A-6**

**INVESTMENT COMPANY, BUSINESS  
DEVELOPMENT COMPANY OR  
INSURANCE COMPANY SEPARATE  
ACCOUNT, A-6**

**ISP, A-6**

## **J**

JOBS Act, 3-15

## **L**

**LARGE TRADER, A-6**

**LDAP, A-6**

**LOCKBOX, A-6**

## **M**

**MASTER SEGMENT, A-6**

**MODULAR SUBMISSION, A-6**

**MODULE, A-7**

**MUNICIPAL ADVISOR, A-7**

## **N**

**NATIONALLY RECOGNIZED STATISTICAL  
RATING ORGANIZATION, 3-13, A-7**

**NESTED, A-7**

New Serial Company, 3-43

New Serial Company Access Request, Composing,  
3-43

**NON-INVESTMENT COMPANY APPLICANT,  
A-7**

**NON-PUBLIC, A-7**

Notification Messages, Examples, 3-55

**N-SAR, A-7**

## **O**

Online XML Form, Creating, 6-2

Online XML Forms, 6-2

OnlineForms/XML Data Gathering Model, 6-3

Organization of this Manual, 1-1

## **P**

Paper Only Filer, Current, 3-34

Passphrase, 3-4

**PASSPHRASE, A-8**

Passphrase Request, Composing New, 4-4

Passphrase, Creating for the First Time, 4-23

Passphrase, Defining, 3-29

Passphrase, Requesting, 4-4

Password, 3-3

**PASSWORD, A-8**

Password, Changing, 4-21

**PDF, A-8**

**PDN, A-8**

PMAC, 3-4, A-8

Punctuation Marks and Special Characters, C-1

## **Q**

Quick Reference Guide, B-4

## **R**

**REGISTRANT, A-8**

Regulation A, 3-15

Regulation S-T, vi, A-4

Removal of Excess White Space, C-1

Request Acceptance and Applicant Notification, 3-42

Request Return of Unused Funds, 5-21

Retrieve Company Information, 5-3

**RETURN COPY, A-8**

## **S**

**SCP, A-8**

**SEC, A-8**

SEC's Publications Office, 3-2

**SECURITY-BASED SWAP DATA REPOSITORY,  
3-14, A-8**

**SECURITY-BASED SWAP DEALER AND  
MAJOR SECURITY-BASED SWAP  
PARTICIPANT, 3-14, A-8**

**SECURITY-BASED SWAP EXECUTION  
FACILITY, 3-14, A-8**

**SEGMENT, A-9**

**SEGMENTED FILING, A-9**

Sequencing of Individual Names, C-3

Series and Class Notification, 5-20

Series and Classes (Contracts) Information, 5-8

Series and Classes (Contracts) Information Edit  
Confirmation page, 5-18

Series and Classes (Contracts) Information Page, 5-9

Series and Classes (Contracts) Information Page  
Overview, 5-12

Series and Classes (Contracts) Information Page,  
Navigating to the, 5-10

**SERIES IDENTIFIER, A-9**

**SGML, A-9**

Signature, 3-19

Software Requirements, 2-3

**SROs, A-9**

**SSH, A-9**

Starting Another Form ID Application, 3-32

**SUBMISSION, A-9**

Submission and Company Information, Accessing, 5-  
1

**SUBMISSION TYPE, A-9**

Support, 3-8

**SUSPENDED FILING, A-10**

**SUSPENSE MESSAGE, A-10**

## **T**

**TAG, A-10**

**TEST FILING, A-10**

Text Eliminations, C-2

Text Substitutions, C-2

**TRAINING AGENT, A-10**



**TRANSFER AGENT, A-10**

**TRANSMISSION, A-10**

**TRANSMISSION METHOD, A-11**

**TYPE 1, A-11**

**TYPE 2, A-11**

**U**

Update Passphrase Request, 4-18

**URL, A-11**

**V**

**VALUE, A-11**

View Account Activity Statement, 5-24

View Account Balance, 5-24

View Fee Account Information, 5-24

**W**

Web Browsers, Differences, 2-1

Web Browsers, Introduction, 2-1

Word Delimiters, C-2

**X**

**XBRL, A-11**

**XML, A-11**

XML Form Type Technical Specification, 6-4

XML Form Types, Transmitting, 6-5

