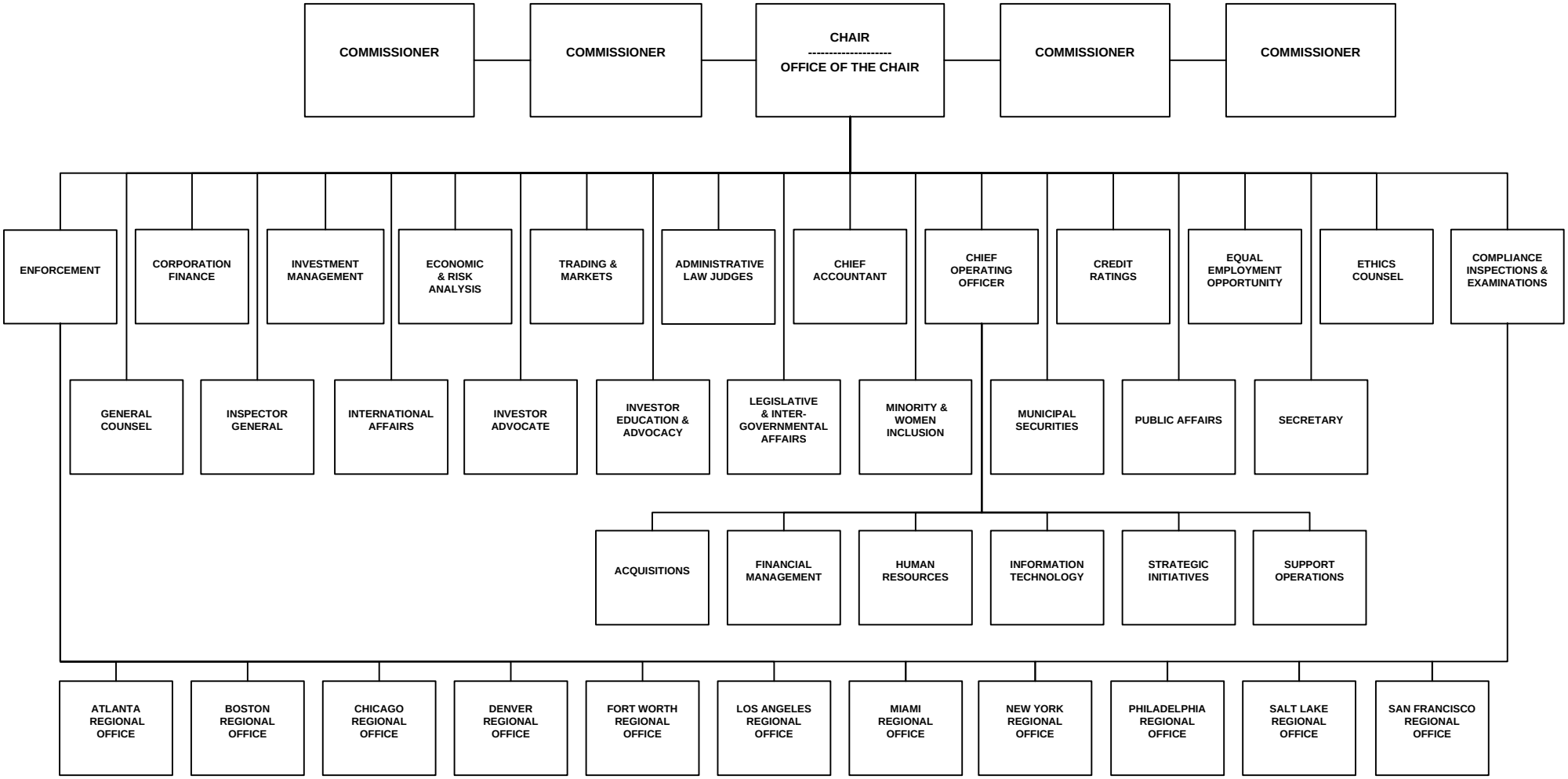SECURITIES AND EXCHANGE COMMISSION