02047669

RECD S.E.C.
AUG 2 2002
1086

SECURITIES AND EXCHANGE COMMISSION

Washington, D.C. 20549

FORM SE

FORM FOR SUBMISSION OF PAPER FORMAT EXHIBITS

BY ELECTRONIC FILERS

Ameren Corporation	0001002910
Exact Name of Registrant as Specified in Charter	Registrant CIK Number
Form U-1 (Exhibits E-1, E-2, E-3 and E-4	File No. 70-10078
Electronic Report, Schedule or Registration	SEC File Number, if available

Statement of Which the Documents Are A Part (give period of report)

PROCESSED
AUG 0 6 2002
THOMSON FINANCIAL

Name of Person Filing the Document
(If Other than the Registrant)

SIGNATURES

Filings Made By the Registrant:

The Registrant has duly caused this form to be signed on its behalf by the undersigned, thereunto duly authorized, in the City _____, State of _____, _____, 2002.

_____
(Registrant)

By: .....
(Name and Title)

Filings Made by Person Other Than the Registrant:

After reasonable inquiry and to the best of my knowledge and belief, I certify on August 2, 2002, that the information set forth in this statement is true and complete.

By: .....
Andrew F. MacDonald

Counsel for Ameren Corporation

DC #125786 v1

SECURITIES AND EXCHANGE COMMISSION

Washington, D.C. 20549

FORM SE

FORM FOR SUBMISSION OF PAPER FORMAT EXHIBITS

BY ELECTRONIC FILERS

Ameren Corporation	0001002910
Exact Name of Registrant as Specified in Charter	Registrant CIK Number
Form U-1 (Exhibits E-1, E-2, E-3 and E-4	File No. 70-10078
Electronic Report, Schedule or Registration	SEC File Number, if available

Statement of Which the Documents Are A Part (give period of report)

Name of Person Filing the Document
(If Other than the Registrant)

SIGNATURES

Filings Made By the Registrant:

The Registrant has duly caused this form to be signed on its behalf by the undersigned, thereunto duly authorized, in the City _____, State of _____, _____, 2002.

(Registrant)

By: .....
(Name and Title)

Filings Made by Person Other Than the Registrant:

After reasonable inquiry and to the best of my knowledge and belief, I certify on August 2, 2002, that the information set forth in this statement is true and complete.

By: .....
Andrew F. MacDonald

Counsel for Ameren Corporation

AMEREN CORPORATION

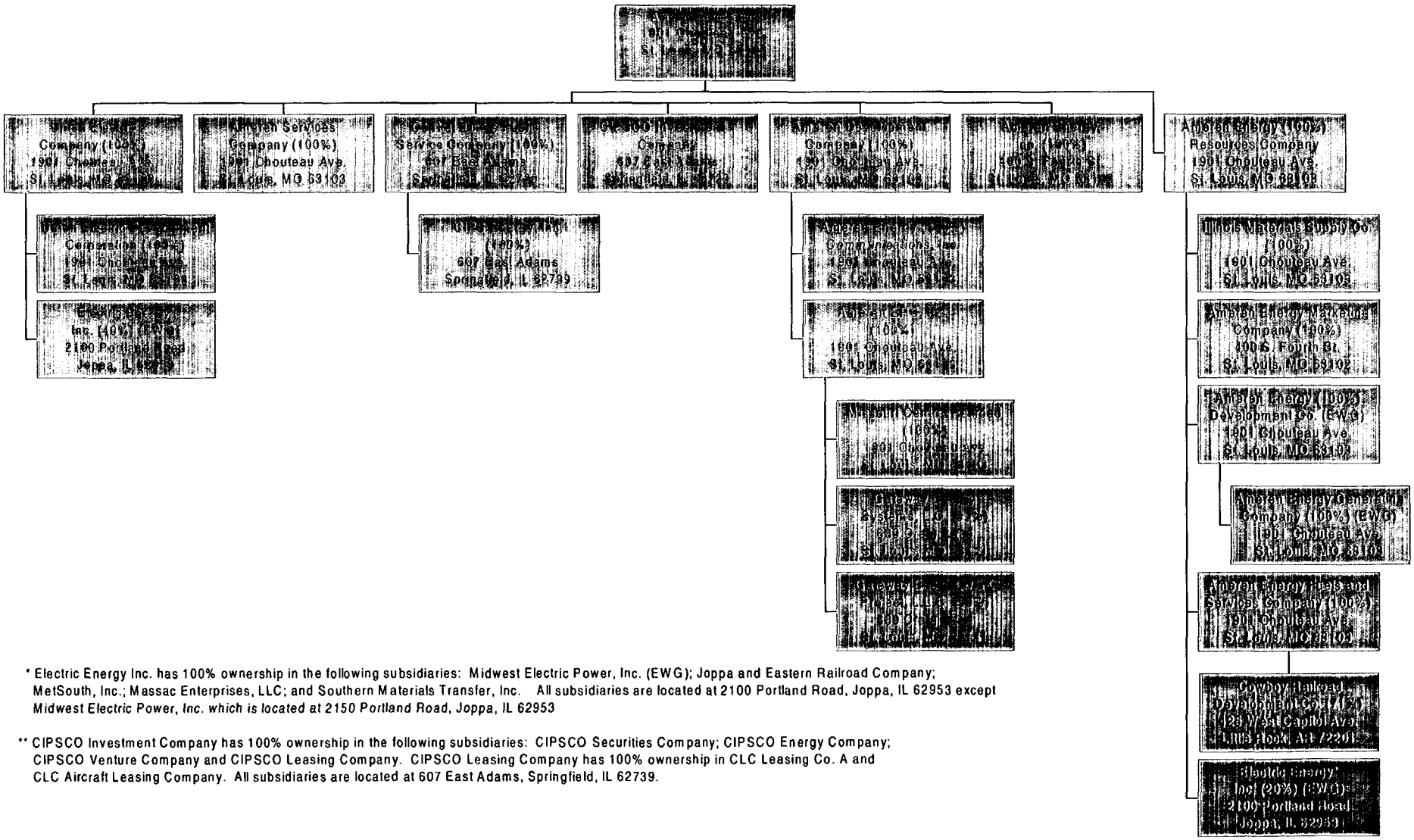

* Electric Energy Inc. has 100% ownership in the following subsidiaries: Midwest Electric Power, Inc. (EWG); Joppa and Eastern Railroad Company; MetSouth, Inc.; Massac Enterprises, LLC; and Southern Materials Transfer, Inc. All subsidiaries are located at 2100 Portland Road, Joppa, IL 62953 except Midwest Electric Power, Inc. which is located at 2150 Portland Road, Joppa, IL 62953

** CIPSCO Investment Company has 100% ownership in the following subsidiaries: CIPSCO Securities Company; CIPSCO Energy Company; CIPSCO Venture Company and CIPSCO Leasing Company. CIPSCO Leasing Company has 100% ownership in CLC Leasing Co. A and CLC Aircraft Leasing Company. All subsidiaries are located at 607 East Adams, Springfield, IL 62739.

Exhibit E-1

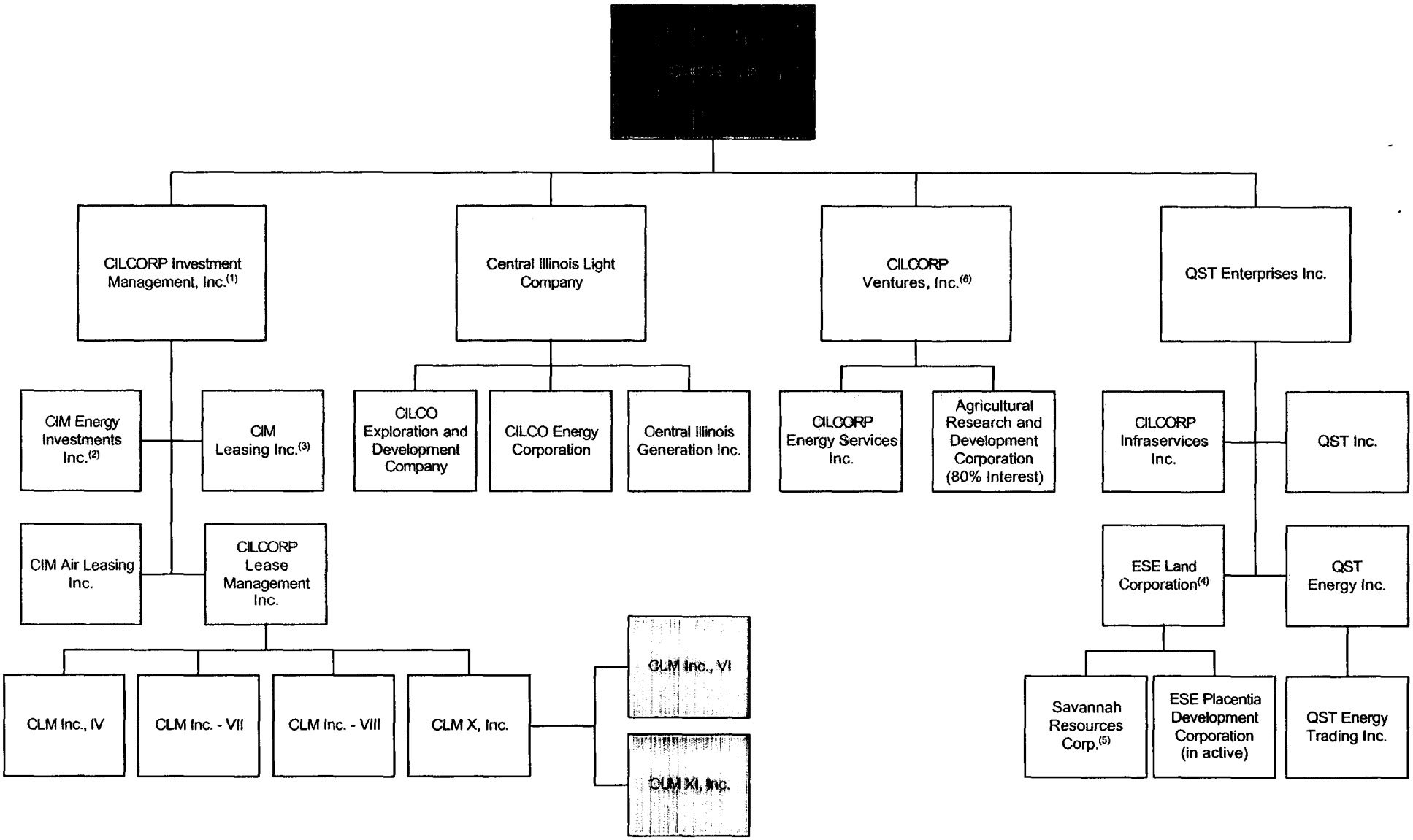

(1) Limited partnership interests in Illinois Equity Fund 1992 Limited Partnership (6.4%); Illinois Equity Fund 1994 Limited Partnership (3.7%); Illinois Equity Fund 1996 Limited Partnership (3.7%); Illinois Equity Fund 1998 Limited Partnership (5.5%); House Investments - Midwest Corporate Tax Credit Fund, L.P.(3.4%); House Investments - Midwest Corporate Tax Credit Fund II, L.P. (8%) and Banc One Tax Credit Fund III, L.P. (9.9%).

(2) Limited partnership interest in Energy Investors Fund, L.P. (3.1%)

(3) Limited partnership interest in SunAmerica Housing Partners.

(4) Member in California/Nevada Development, LLC (15%) and was also a member in Green Park Ventures, LLC (10%), which was meanwhile dissolved.

(5) Member in McCadden Development, LLC (15%).

(6) Interest in Peoria Medical Research Corporation (4.2%) and Peoria Chiefs Community Baseball Club (2%).

CH: 1206803

Exhibit E-2

Ameren

ELECTRIC SERVICE TERRITORY

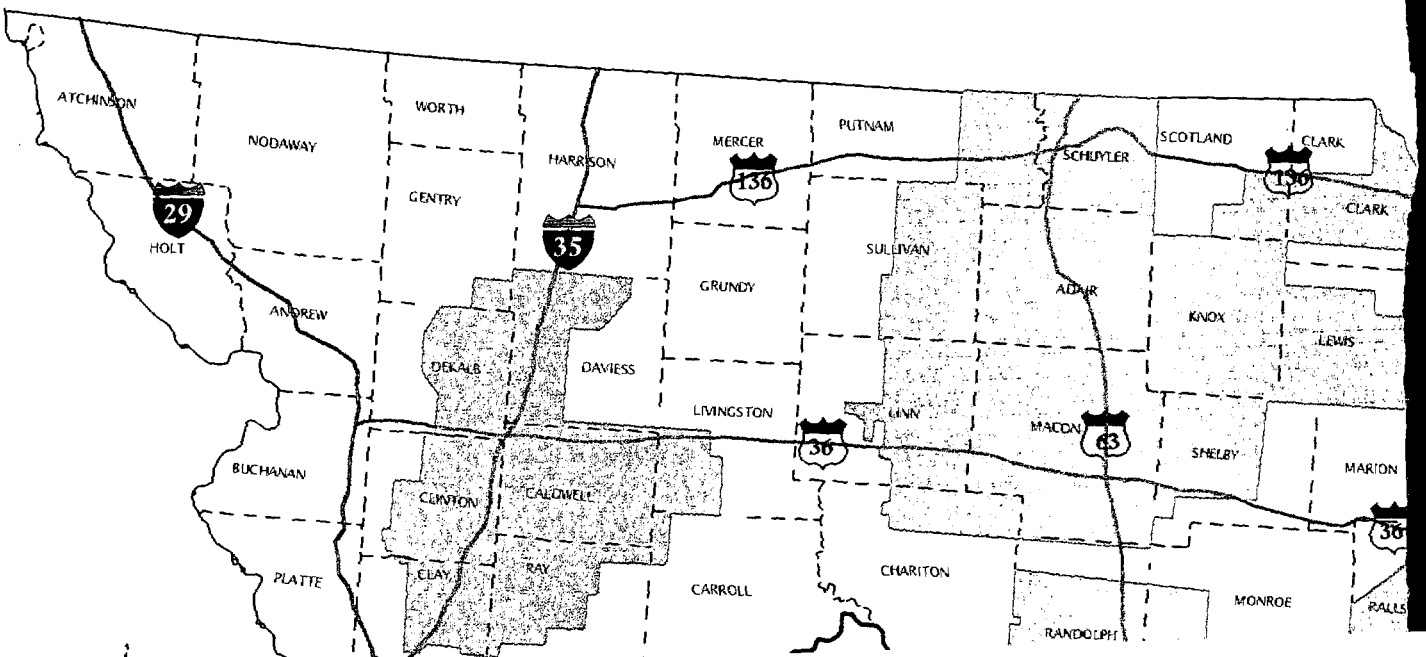

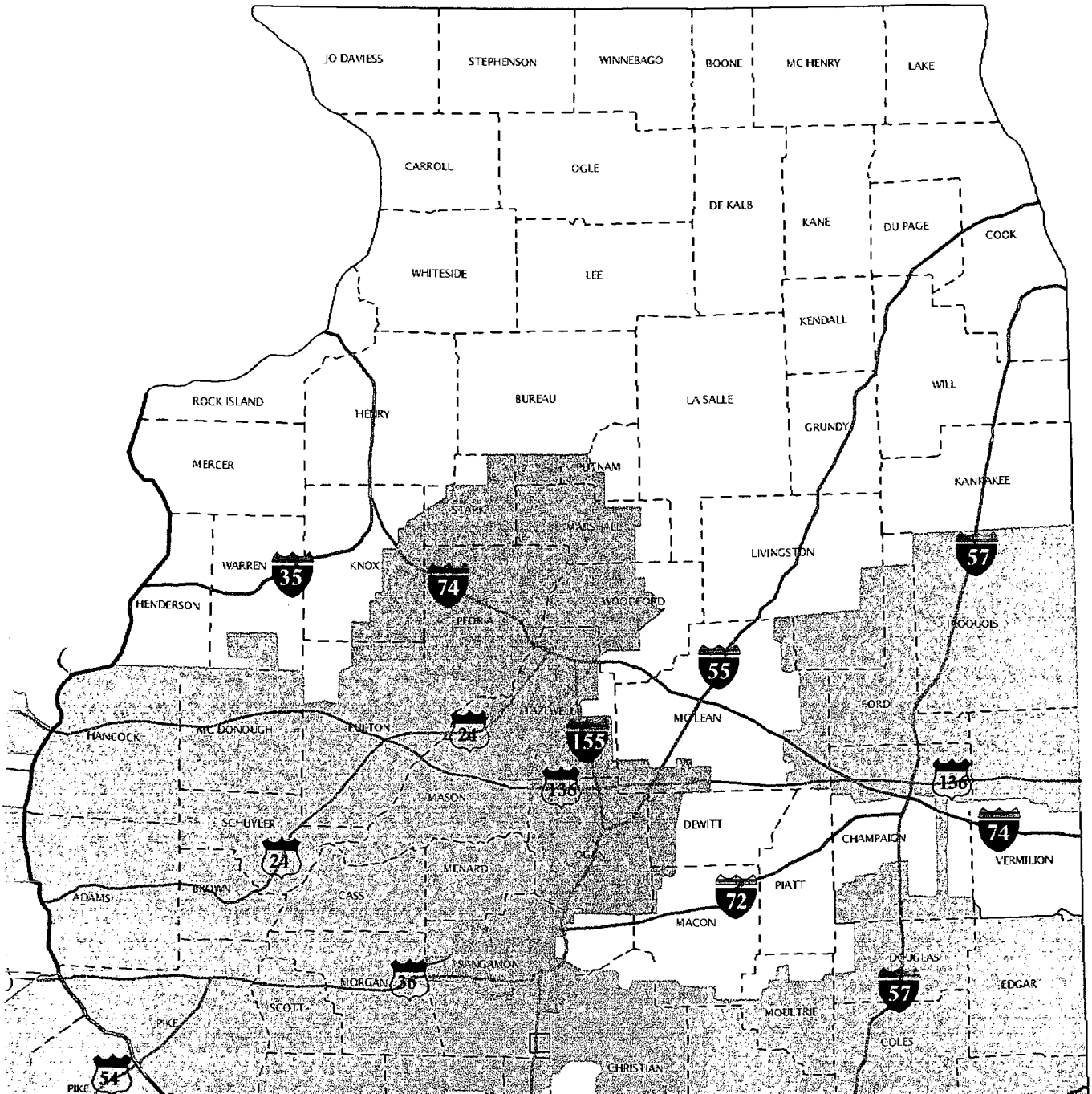
JO DAVIESS
STEPHENSON
WINNEBAGO
BOONE
MC HENRY
LAKE
CARROLL
OGLE
DE KALB
KANE
DU PAGE
COOK
WHITESIDE
LEE
KENDALL
ROCK ISLAND
HENRY
BUREAU
LA SALLE
GRUNDY
WILL
MERCER
PUTNAM
KANKAKEE
STARK
MARSHALL
LIVINGSTON
WARREN
35
KNOX
74
57
HENDERSON
WOODFORD
PEORIA
IROQUOIS
55
TAZEWELL
FORD
HANCOCK
MC DONOUGH
FULTON
24
155
MC LEAN
136
136
MASON
SCHUYLER
DEWITT
74
CHAMPAIGN
24
VERMILION
MENARD
LOGAN
ADAMS
BROWN
CASS
PIATT
72
MACON
SANGAMON
DOUGLAS
MORGAN
36
57
EDGAR
SCOTT
PIKE
MOULTRIE
COLES
CHRISTIAN
54
PIKE

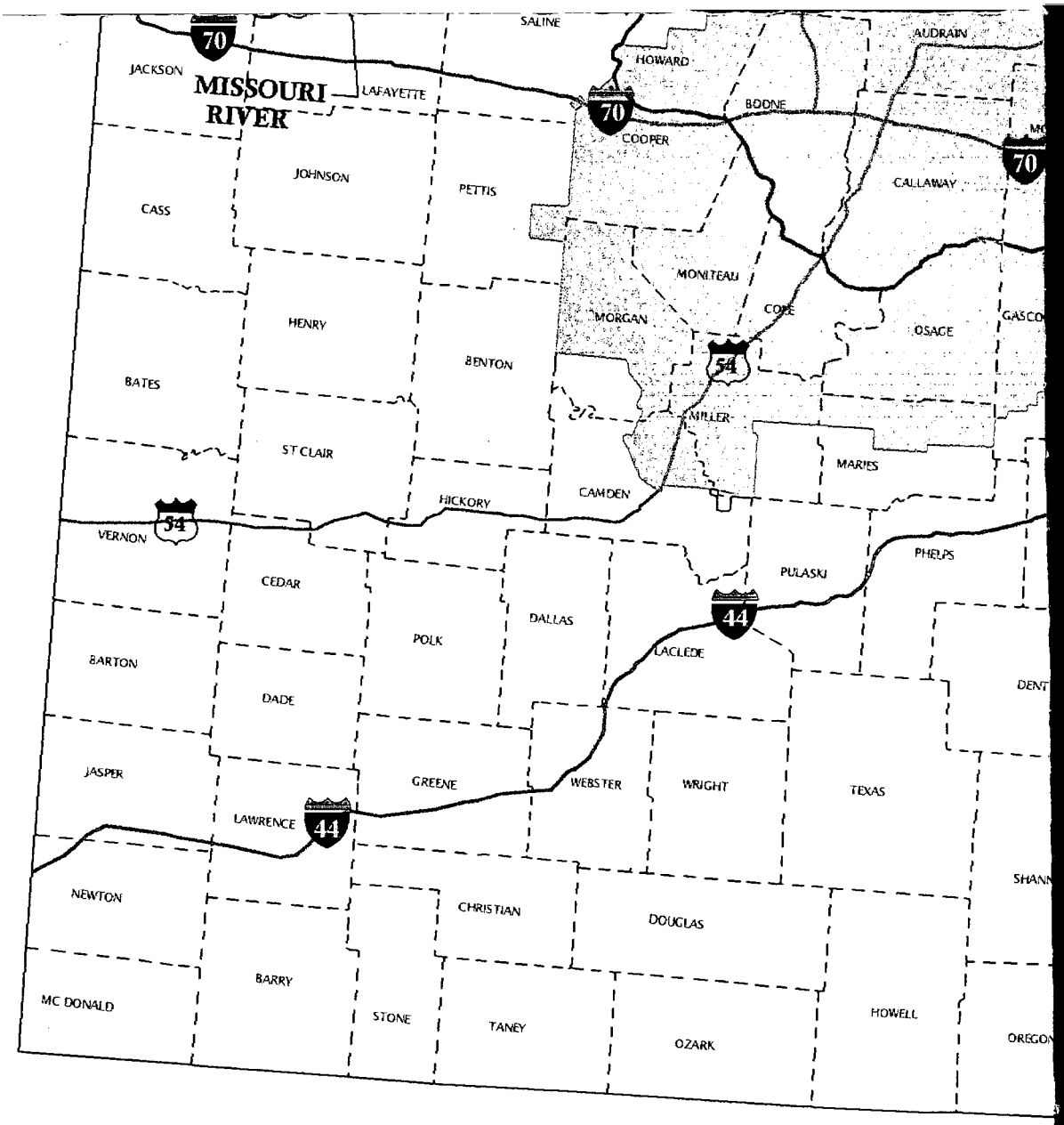
SALINE
AUDRAIN
HOWARD
JACKSON
MISSOURI RIVER
LAFAYETTE
BOONE
COOPER
CALLAWAY
JOHNSON
PETTIS
CASS
MONITEAU
HENRY
MORGAN
COLE
OSAGE
BENTON
BATES
MILLER
ST CLAIR
MARIES
HICKORY
CAMDEN
VERNON
PHELPS
CEDAR
PULASKI
DALLAS
POLK
LACLEDE
BARTON
DADE
JASPER
GREENE
WEBSTER
WRIGHT
TEXAS
LAWRENCE
NEWTON
CHRISTIAN
DOUGLAS
BARRY
MC DONALD
STONE
TANEY
OZARK
HOWELL
70
54
44

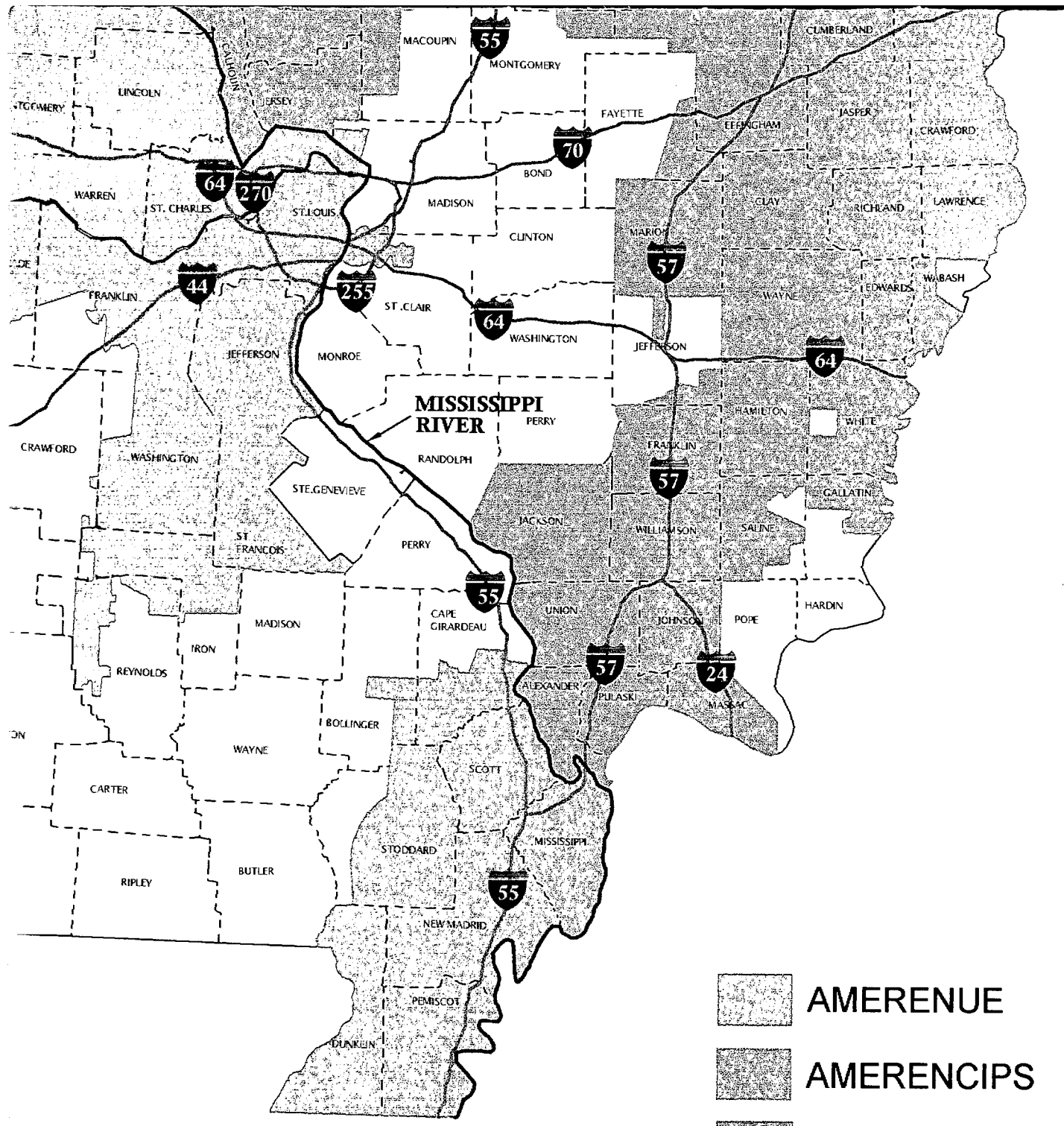
MACOUPIN
MONTGOMERY
CUMBERLAND
LINCOLN
CALHOUN
JERSEY
FAYETTE
EFFINGHAM
JASPER
CRAWFORD
BOND
WARREN
ST. CHARLES
ST.LOUIS
MADISON
CLAY
RICHLAND
LAWRENCE
CLINTON
MARION
WABASH
EDWARDS
WAYNE
FRANKLIN
ST.CLAIR
WASHINGTON
JEFFERSON
MONROE
HAMILTON
WHITE
MISSISSIPPI RIVER
PERRY
CRAWFORD
WASHINGTON
RANDOLPH
FRANKLIN
STE.GENEVIEVE
GALLATIN
JACKSON
WILLIAMSON
SALINE
ST FRANCOIS
PERRY
HARDIN
CAPE GIRARDEAU
UNION
JOHNSON
POPE
MADISON
IRON
REYNOLDS
ALEXANDER
PULASKI
MASSAC
BOLLINGER
WAYNE
SCOTT
CARTER
STODDARD
MISSISSIPPI
RIPLEY
BUTLER
NEW MADRID
PEMISCOT
DUNKLIN
AMERENUE
AMERENCIPS
AMERENCILCO
(PENDING REGULATORY APPROVAL)
INTERSTATE HWY
STATE HWY

4

Ameren

GAS SERVICE TERRITORY

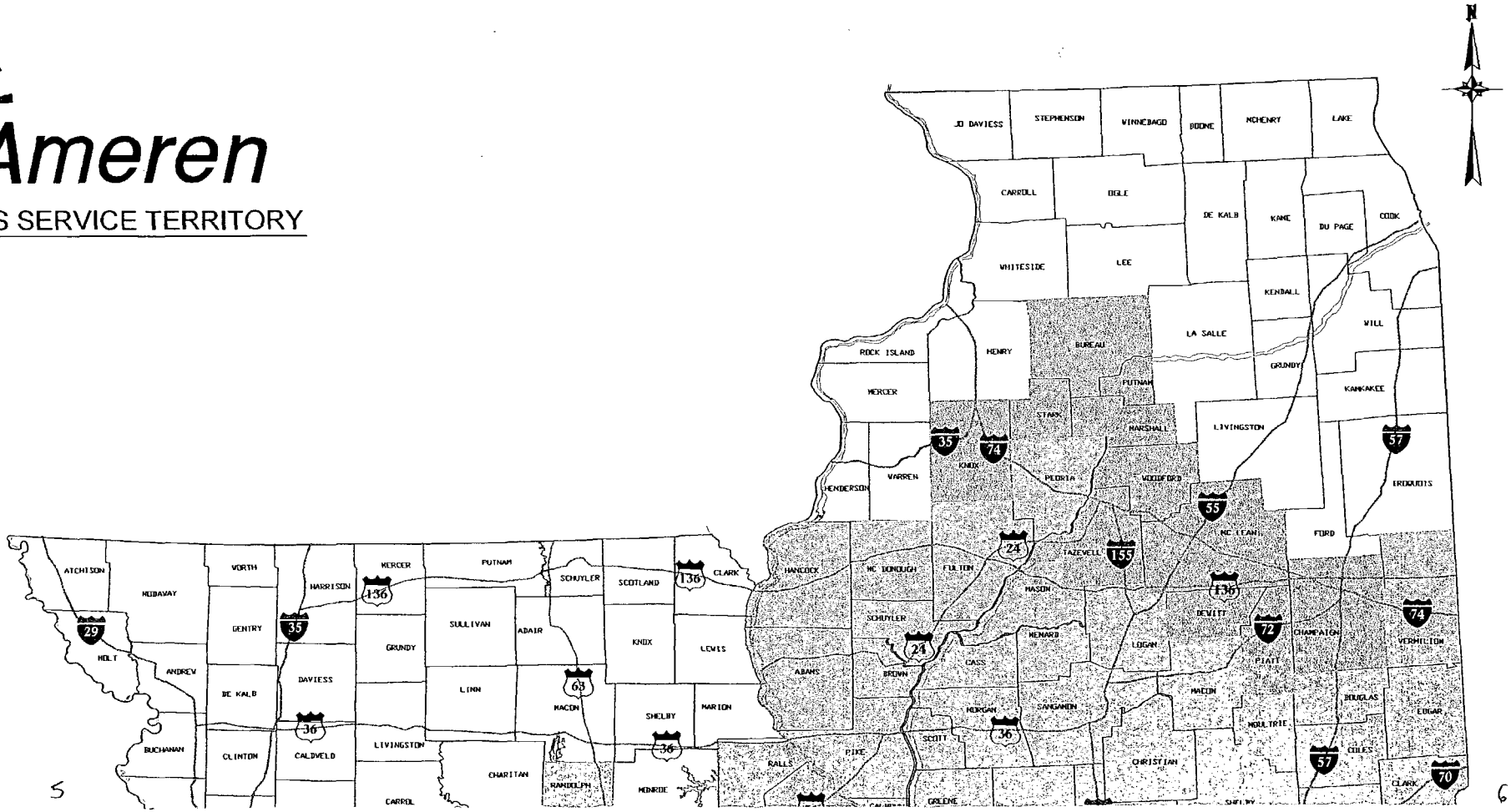

AMERENUE

AMERENCIPS

AMERENCILCO
(PENDING REGULATORY APPROVAL)

INTERSTATE HWY

STATE HWY

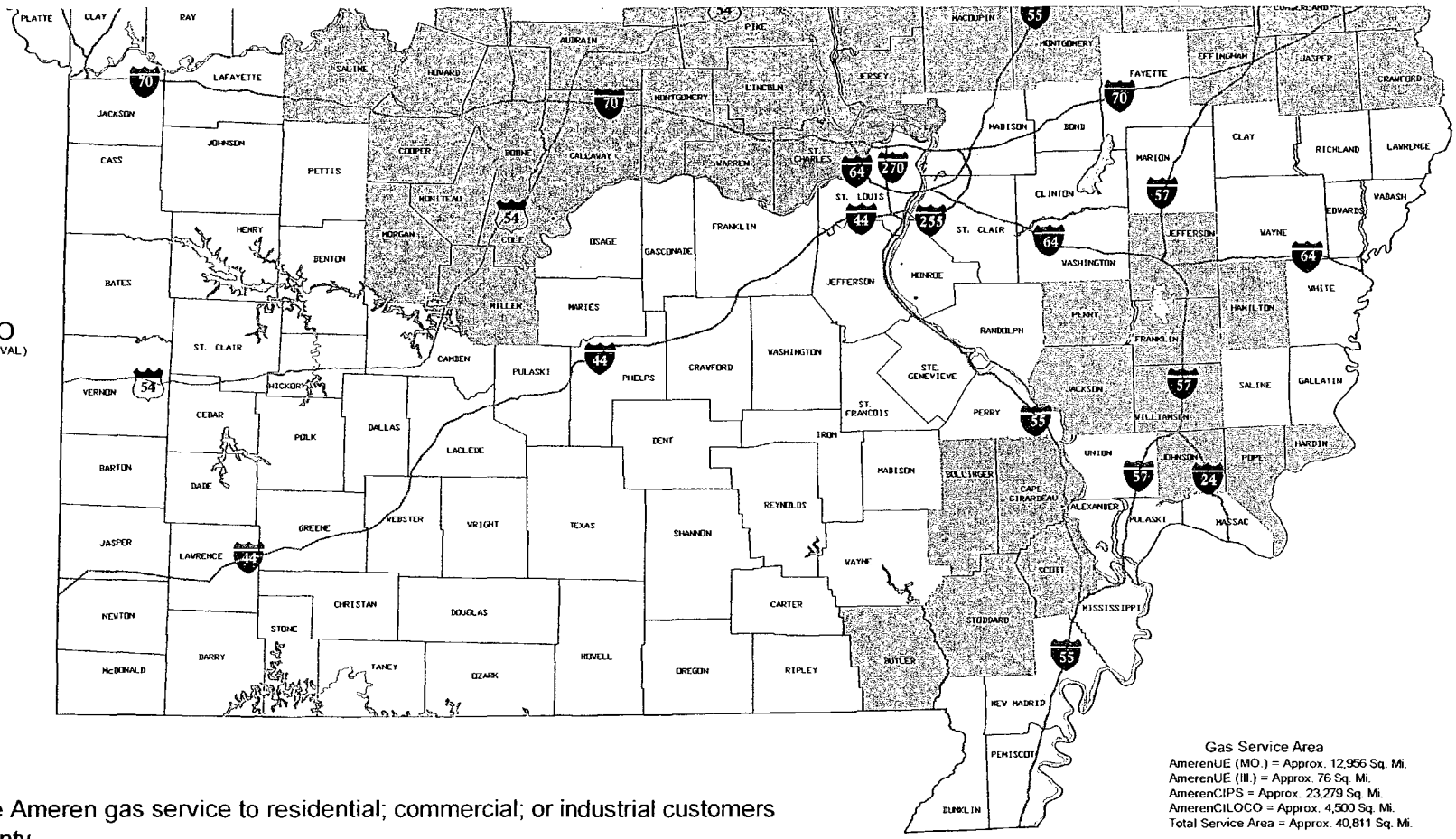

Gas Service Area
AmerenUE (MO.) = Approx. 12,956 Sq. Mi.
AmerenUE (Ill.) = Approx. 76 Sq. Mi.
AmerenCIPS = Approx. 23,279 Sq. Mi.
AmerenCILOCO = Approx. 4,500 Sq. Mi.
Total Service Area = Approx. 40,811 Sq. Mi.

NOTE:
Shaded counties indicate Ameren gas service to residential; commercial; or industrial customers within portions of the county.

FOR ADDITIONAL COPIES, CONTACT DISTRIBUTION DRAFTING SQUAD LEADER @ STA.43688 REV. 06/19/02