



NEUROCARRUS

***Treating Pain
Without Addiction***

Targeted, Non-Opioid
Pain Therapeutics



Opioid prescriptions in England nearly doubled in 10 years - report

The Guardian

2018: The opioid epidemic rages on...

By DEAN REYNOLDS | CBS NEWS | March 6, 2018, 6:45 PM

CDC: Opioid overdoses kill almost 5 people every hour in the U.S.

By ASHLEY WELCH | CBS NEWS | March 6, 2018, 2:44 PM

Opioid overdoses spike 30 percent, hospitals report

Opioids block pain through interaction with μ (mu)-receptors.

But interaction with mu-receptors in *the brain* leads to an *addictive euphoria*, among other side effects.

Clearly, we need a *new treatment* for *pain*.

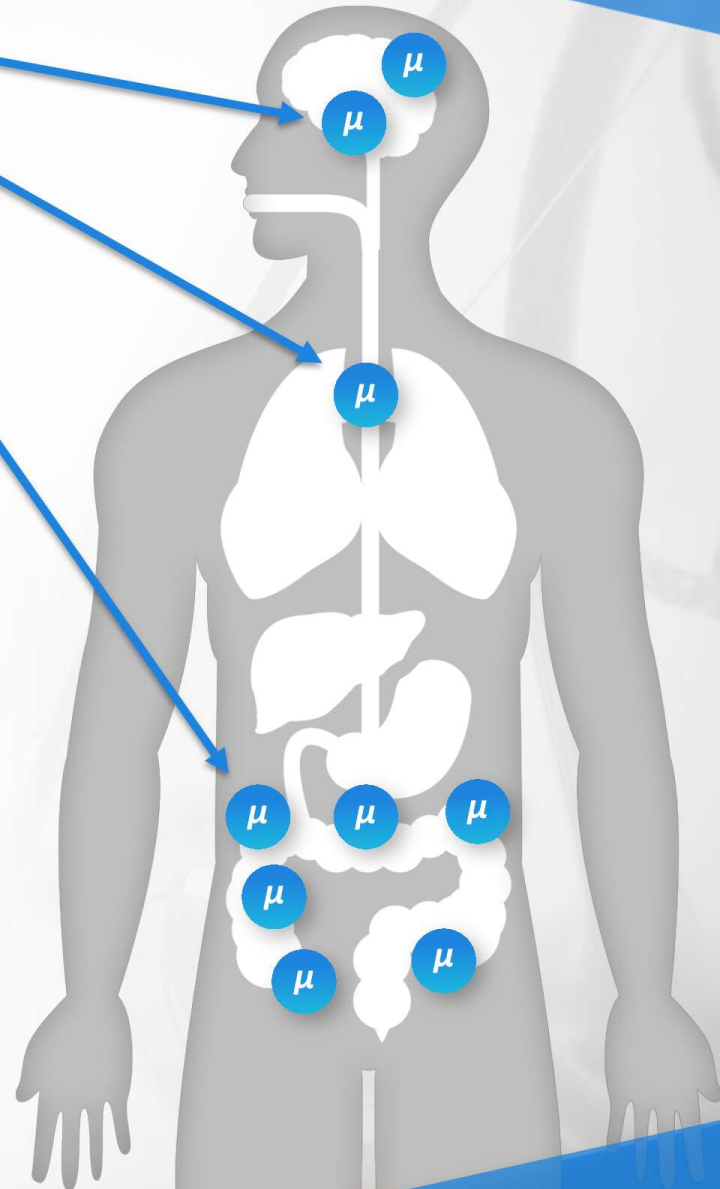

BOTOX freezes motor neurons...

...what if we could freeze pain neurons?

With N-001, we can.

N-001 Profile

- A rationally designed protein that targets pain (sensory) neurons
- Disrupts pain signaling in neuronal axon through modification of cytoskeletal actin
- Locally administered at site of pain by injection or topical application
- Uses our novel drug delivery system, capable of transporting other drugs to targeted neurons

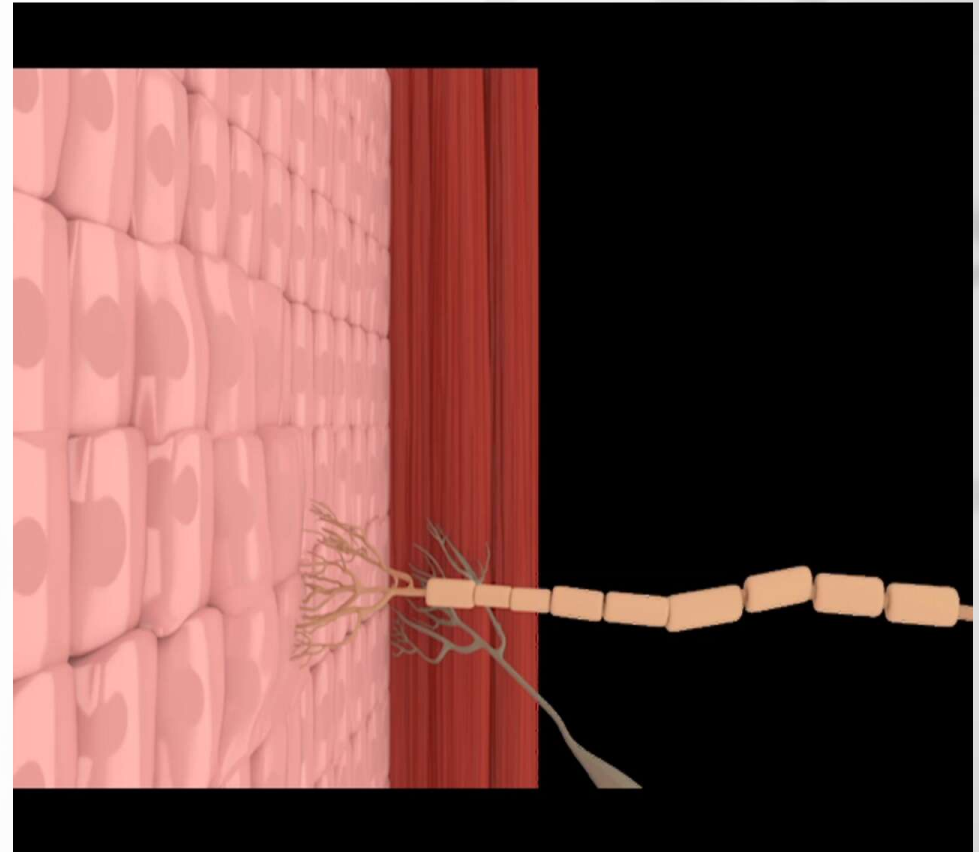

N-001 *eliminates* acute pain.

N-001 Vs. Opioid In Formalin Pain Test (Mouse)

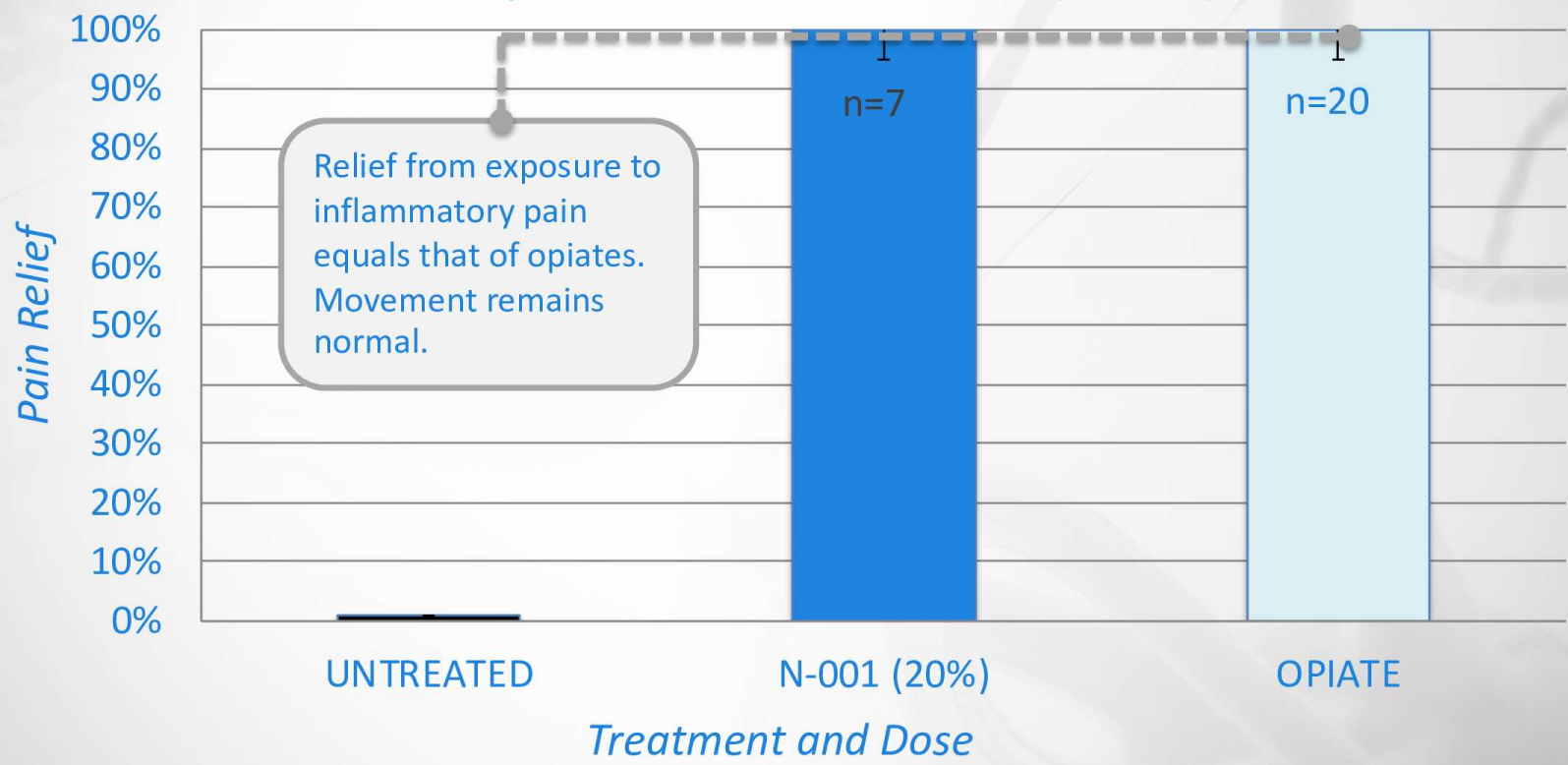

N-001 decreases pain for *longer* than opiates.

N-001 Duration In Formalin Pain Test (Mouse)

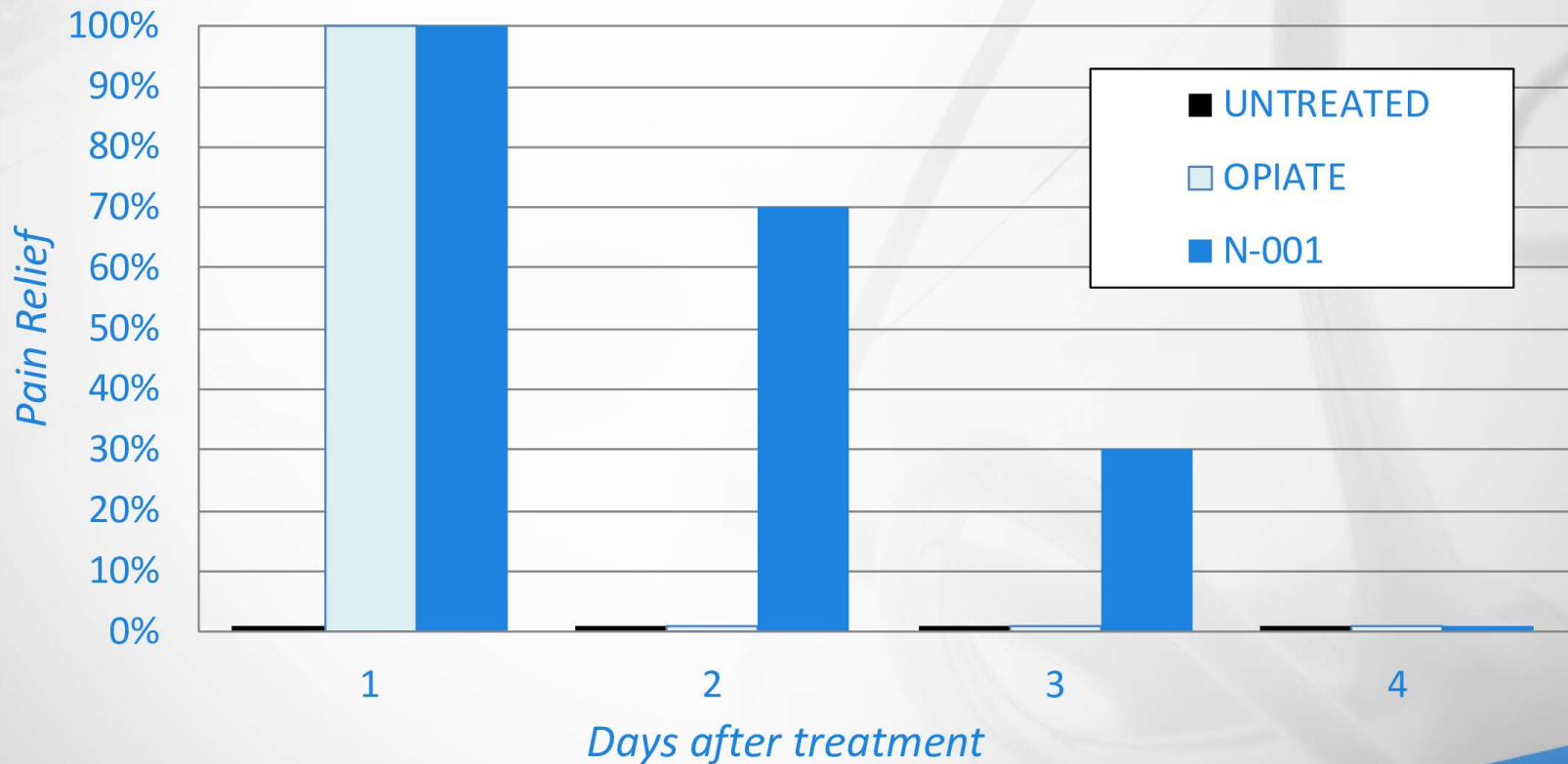

N-001 *eliminates* chronic pain.

N-001 Chronic Pain Test (Mouse), Carageenan Sensitized

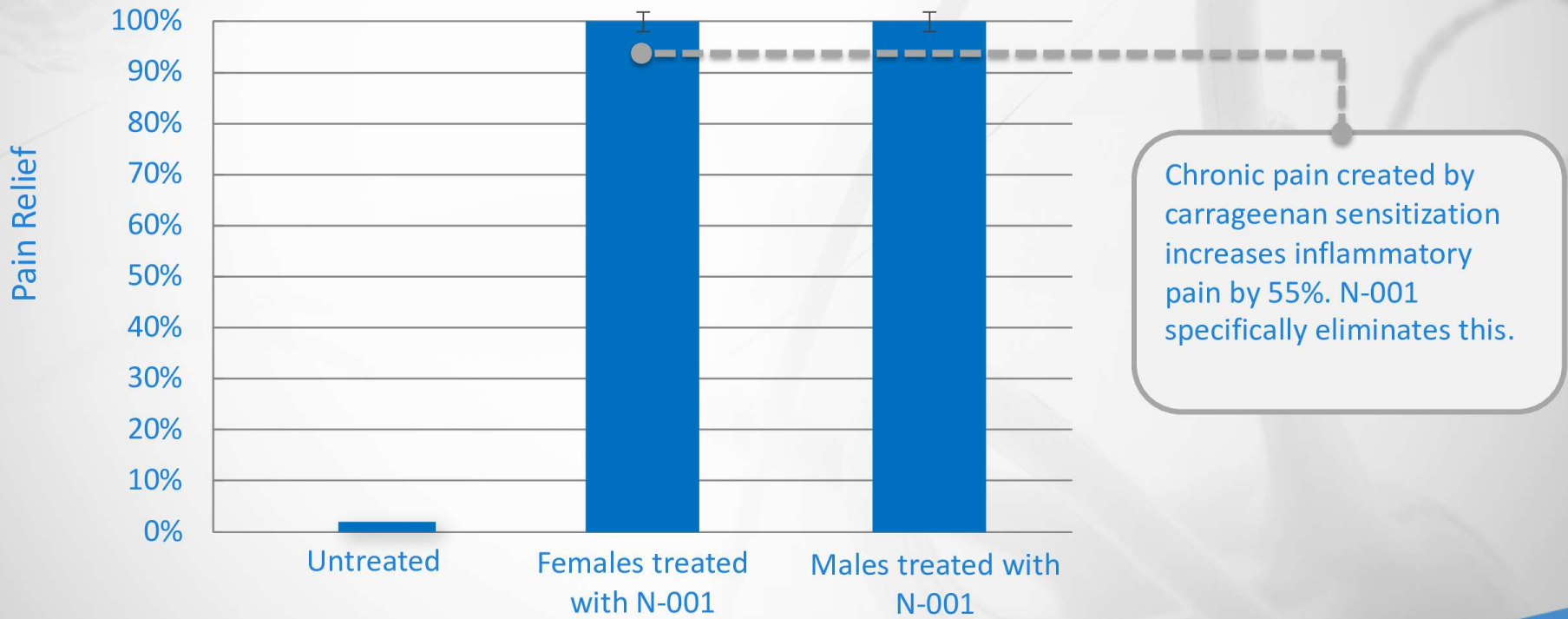



Global Pain Treatment Market (Pharmaceutical):
\$32 billion

U.S. Diabetic Neuropathy patient population:
15 million

U.S. Osteoarthritis patient population:
30 million

PCT REQUEST		For receiving Office use only	
<p>The undersigned requests that the present international application be processed according to the Patent Cooperation Treaty.</p>		International Application No.	
		International Filing Date	
		Name of receiving Office and "PCT International Application"	
		Applicant's or agent's file reference (if desired) (12 characters maximum) 579814	
Box No. I	TITLE OF INVENTION		
	ENGINEERED CLOSTRIDIUM BOTULINUM TOXIN ADAPTED TO DELIVER MOLECULES INTO SELECTED CELLS		
Box No. II	APPLICANT		<input checked="" type="checkbox"/> This person is also inventor
<p>Name and address: (family name followed by given name, for a legal entity, full official designation. The address must include postal code and name of country. The country of the address indicated in this Box is the applicant's State (that is, country) of residence if no State of residence is indicated below.)</p> PAVLIK, Benjamin J. 2203 Vine St. APT 8 Lincoln, Nebraska 68503 United States of America		<p>Telephone No.</p> <p>Facsimile No.</p> <p>Applicant's registration No. with the Office</p>	
<p>E-mail authorization: Marking one of the check-boxes below authorizes the receiving Office, the International Searching Authority, the International Bureau and the International Preliminary Examining Authority to use the e-mail address indicated in this Box to send notifications issued in respect of this international application to that e-mail address if those offices are willing to do so.</p> <input type="checkbox"/> as advance copies followed by paper notifications, or <input type="checkbox"/> exclusively in electronic form (no paper notifications will be sent). E-mail address:			
State (that is, country) of nationality: US		State (that is, country) of residence: US	
<p>This person is applicant for the purposes of: <input checked="" type="checkbox"/> all designated States <input type="checkbox"/> the States indicated in the Supplemental Box</p>			
Box No. III	FURTHER APPLICANT(S) AND/OR (FURTHER) INVENTOR(S)		
<input checked="" type="checkbox"/> Further applicants and/or (further) inventors are indicated on a continuation sheet.			
Box No. IV	AGENT OR COMMON REPRESENTATIVE; OR ADDRESS FOR CORRESPONDENCE		
<p>The person identified below is hereby has been appointed to act on behalf of the applicant(s) before the competent International Authorities as: <input checked="" type="checkbox"/> agent <input type="checkbox"/> common representative</p>			
<p>Name and address: (family name followed by given name, for a legal entity, full official designation. The address must include postal code and name of country.)</p> CHEN, Peter LATHROP & GAGE LLP 4845 Pearl East Circle, Suite 201 Boulder, Colorado 80301 United States Of America		<p>Telephone No. (720) 931-3000</p> <p>Facsimile No. (720) 931-3001</p> <p>Agent's registration No. with the Office 51,552</p>	
<p>E-mail authorization: Marking one of the check-boxes below authorizes the receiving Office, the International Searching Authority, the International Bureau and the International Preliminary Examining Authority to use the e-mail address indicated in this Box to send notifications issued in respect of this international application to that e-mail address if those offices are willing to do so.</p> <input checked="" type="checkbox"/> as advance copies followed by paper notifications, or <input type="checkbox"/> exclusively in electronic form (no paper notifications will be sent). E-mail address: patent@lathropage.com			
<input type="checkbox"/> Address for correspondence: Mark this check-box where no agent or common representative is has been appointed and the space above is used instead to indicate a special address to which correspondence should be sent			

Form PCT/RO/101 (first sheet) (16 September 2012)

See Notes to the request form

Intellectual Property

Exclusive license for all fields of use (drug and delivery system)

PCT filed in 8 countries

Repurposed bacterial toxins for human therapeutics

Benjamin J. Pavlik¹, Kevin E. Van Cott¹ and Paul H. Blum²

www.nature.com/scientificreports

SCIENTIFIC REPORTS

OPEN

Retargeting the *Clostridium botulinum* C2 toxin to the neuronal cytosol

Received: 20 November 2015

Accepted: 10 March 2016

Published: 30 March 2016

Benjamin J. Pavlik¹, Elizabeth J. Hruska², Kevin E. Van Cott¹ & Paul H. Blum^{1,2}

Many biological toxins are known to attack specific cell types, delivering their enzymatic payloads to the cytosol. This process can be manipulated by molecular engineering of chimeric toxins. Using toxins with naturally unlinked components as a starting point is advantageous because it allows for the development of payloads separately from the binding/translocation components. Here the *Clostridium botulinum* C2 binding/translocation domain was retargeted to neural cell populations by deleting its non-specific binding domain and replacing it with a *C. botulinum* neurotoxin binding domain. This fusion protein was used to deliver fluorescently labeled payloads to Neuro-2a cells. Intracellular delivery was quantified by flow cytometry and found to be dependent on artificial enrichment of cells with the polysialoganglioside receptor GT1b. Visualization by confocal microscopy showed a dissociation of payloads from the early endosome indicating translocation of the chimeric toxin. The natural *Clostridium botulinum* C2 toxin was then delivered to human glioblastoma A172 and synchronized HeLa cells. In the presence of the fusion protein, native cytosolic enzymatic activity of the enzyme was observed and found to be GT1b-dependent. This retargeted toxin may enable delivery of therapeutics to peripheral neurons and be of use in addressing experimental questions about neural physiology.

Naturally occurring neurotoxins have long been used to study neural physiology, and the exploitation of modified biological neurotoxins as drug delivery systems is expanding^{1,2}. These toxin-based delivery systems are multi-domain proteins that bind target cells and translocate material (payloads) across the lipid bilayer into the cytosol of the targeted cell. These systems are altered AB-type toxins, consisting of a payload domain (A) and a binding/translocation domain (B). The A and B domains can be covalently linked by a polypeptide or disulfide bond that is later cleaved during the translocation step³⁻⁵. Non-covalently linked (binary) A and B toxin domains are transcribed and translated independently and associate prior to exerting toxicity. These binary systems have recently been studied in the context of payload delivery to cancer cells⁶. It is advantageous from a protein engineering perspective to design separately expressed molecules because binding/translocation and payload modules can then be developed independently. The *Clostridium botulinum* C2 toxin (C2) is not a neurotoxin, but it has a binary AB toxin design and been shown to deliver a variety of engineered payloads in a non-specific manner to a variety of cells⁷⁻¹⁴. It was not known if the binary AB-type C2 toxin structure could be used as a platform to introduce a new binding specificity and deliver molecular payloads. Here it was hypothesized that by replacing the C2 toxin binding domain with a *C. botulinum* neurotoxin (BoNT) serotype C1 binding domain (C1 H_{CD}), the engineered B domain and payload could be expressed separately, combined and enable targeting of neural cells, while preserving the normal C2 translocation process.

The native C2 toxin is composed of two separate proteins. The B domain protein (C21) binds target cells and translocates the A domain (C2), the payload. The A domain is an ADP-ribosyltransferase that causes cell rounding and apoptosis initiated by ADP-ribosylation of cytoplasmic actin¹⁵⁻¹⁷ (Fig. 1a). C21 monomers are proteolytically processed to remove a 20 kDa segment from the N-terminus, which activates the binding/translocation domain into C21a¹⁸. C21a monomers then spontaneously oligomerize and bind the cell surface via interactions with asparagine-linked glycans on the cell membrane^{11,18}. The A domain, C2, binds to the C21a oligomers and the C21a/C2 complex is internalized by clathrin and Rho-dependent mechanisms^{17,19,20}. Acidification of the early endosome causes membrane pore formation by C21a oligomers, through which C21 is transported into the cytoplasm^{21,22}.

¹Department of Chemical and Biomolecular Engineering, 207 Othmer Hall, University of Nebraska-Lincoln, Lincoln, NE 68588-0643, USA. ²School of Biological Sciences, 1902 Vista Street, University of Nebraska-Lincoln, Lincoln, NE 68588-0665, USA. Correspondence and requests for materials should be addressed to P.H.B. (email: pblum1@unl.edu)

ures and
isticated
aqueous
nsport to
ocations.
isorders
ls [1-4],
atic use.
A and
) can be
and are
apeutics
engineered
is an
roduced
lines the
iphtheria
o target
and gain
protein
ctionally
et been
lth, and
medical
Tox into
nces in
ics. This
rapetic
ns using

duce a
chardises
, but

Publications

Nature

Current Topics in Peptide
and Protein Research

Team



Paul Blum, Ph.D. CEO
 University of Nebraska – Lincoln
 25 years of protein development
 U. Nebraska Inventor of the Year 2015



Marina Blum Operations
 University of California - Berkeley
 BA – Public Health



Board



Jianguo Cheng, M.D., Ph.D.
 Professor of Anesthesiology
 Cleveland Clinic, President Elect American
 Academy of Pain Medicine



Stephan B. Abramson, Ph.D.
 LifeSci Partners, LLC.
 Formerly Director of Clinical Affairs
 Alpha Therapeutic Corp.

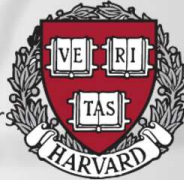

Richard L. Stieg, M.D., MHS
 Former President of American Academy of Pain
 Medicine
 Founding Member, National Pain Foundation



Partners

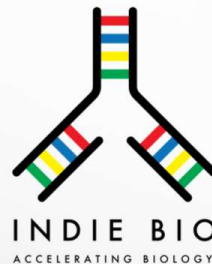

Pre-Clinical Development

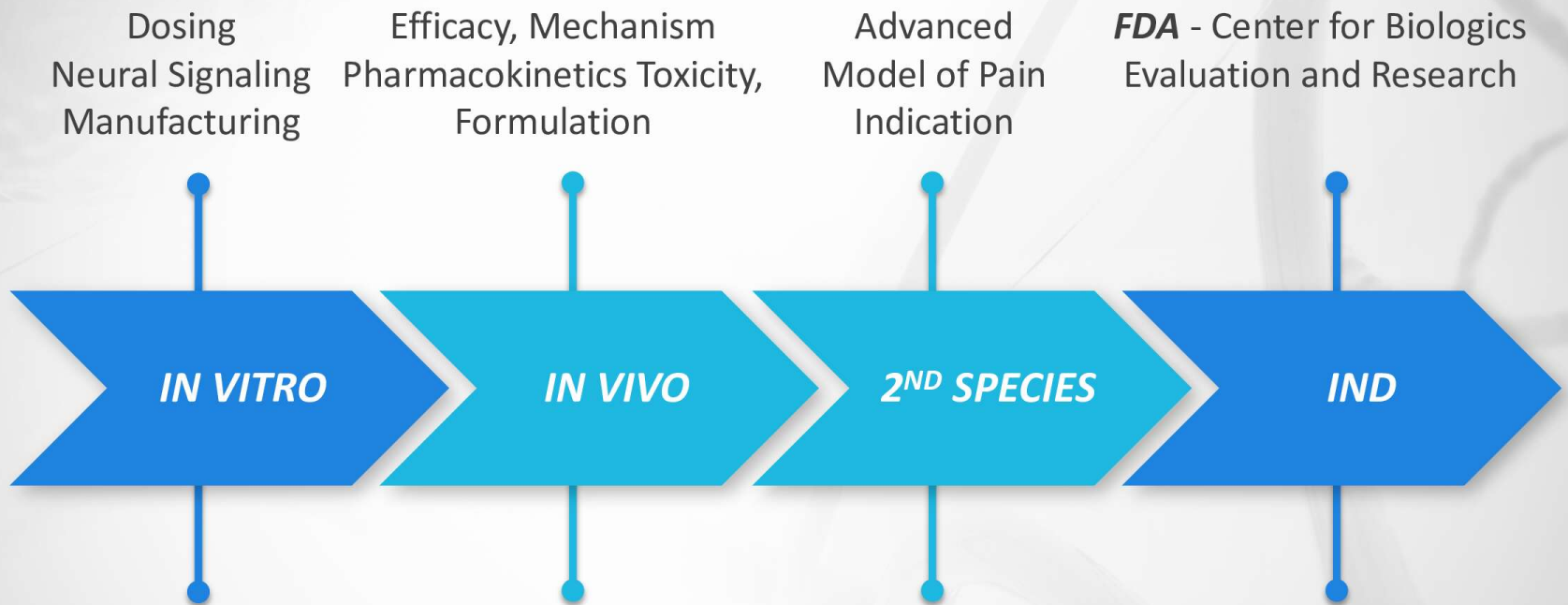

Grant support from:





NEUROCARRUS

For more information
please reach out to:

paul@neurocarrus.com